

T. 27S., R. 6W., W.M.

SEC. 13

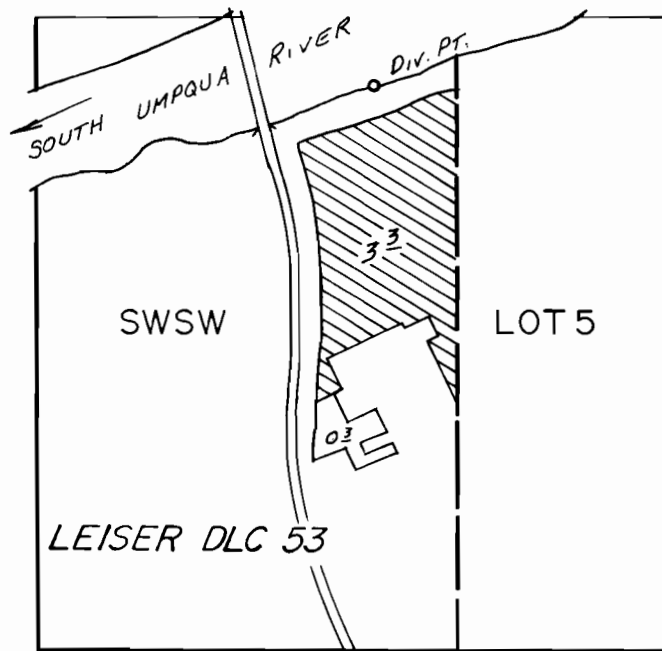

DIV. PT. LOC.: 1170 N. & 700 E. FROM SW COR. SEC. 13.

SCALE: 1" = 400'

FINAL PROOF SURVEY
UNDER

Application No. 57701.... Permit No. 43481.....
IN NAME OF

DOUGLAS COUNTY SCHOOL DISTRICT No. 4 (FIR GROVE)

Surveyed MAR. 27, 1980., by J.S. DONALDSON