

G-5726  
C-53437 4

# T. 2 N. R. 20 & 21 E. W.M.

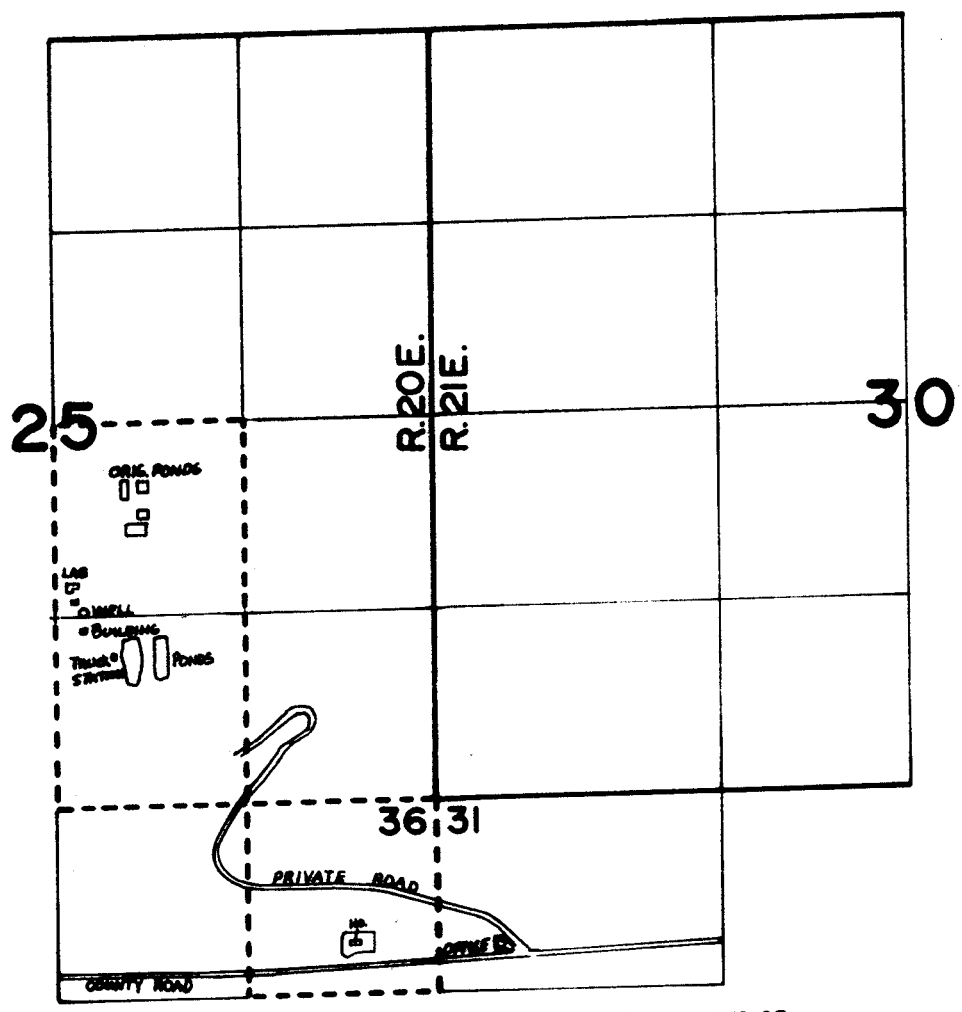

SCALE: 1"=1320'



WELL LOCATED 1350' N. AND 200' E. FROM SOUTH 1/4 COR. SEC. 25

----- USE BOUNDARY

## FINAL PROOF SURVEY UNDER

Application No. G-5809.. Permit No. G-5726....  
IN NAME OF

CHEM.-SECURITY...SYSTEMS.....

Surveyed MAY 8..... 1985., by V.L.CHURCH.....