

G-7994
53449

T.25S., R.18E., W.M.

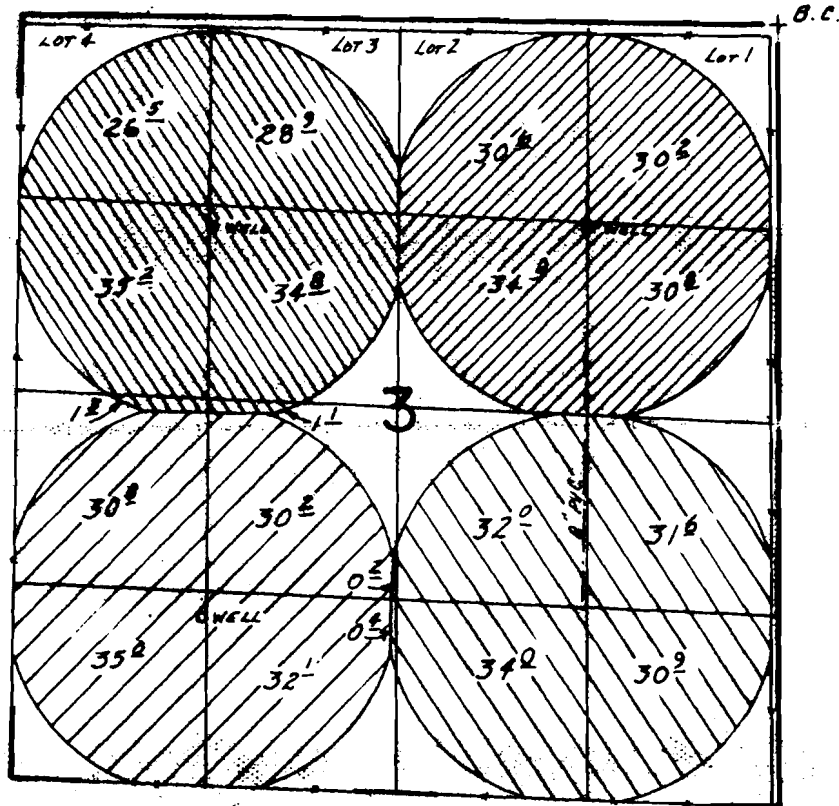

WELLS LOC.: 1400 S. & 1320 N., 1390 S. & 3900 W. AND 4050 S. & 3970 W., ALL FROM NE COR. SEC. 3.

SCALE: 1"=1320'

FINAL PROOF SURVEY UNDER

G-8583
G-8684
G-10148

G-7994
G-8061
G-9262

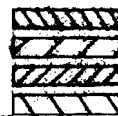

Application No. G-10178.. Permit No. G-9312.....

IN NAME OF

.....GILBERT L. CROWSON.....

Surveyed Oct. 14..... 1984, by B.W. BISHOP.....