

Application No. 9393
 Permit No. 6213

STATE ENGINEER
 RECEIVED
 FEB 27 1924
 SALEM, OREGON

6213

SECTION 35, T. 27 S., R. 13 W., W. M. OREGON
 SECTION 36, T. 27 S., R. 13 W., W. M. OREGON

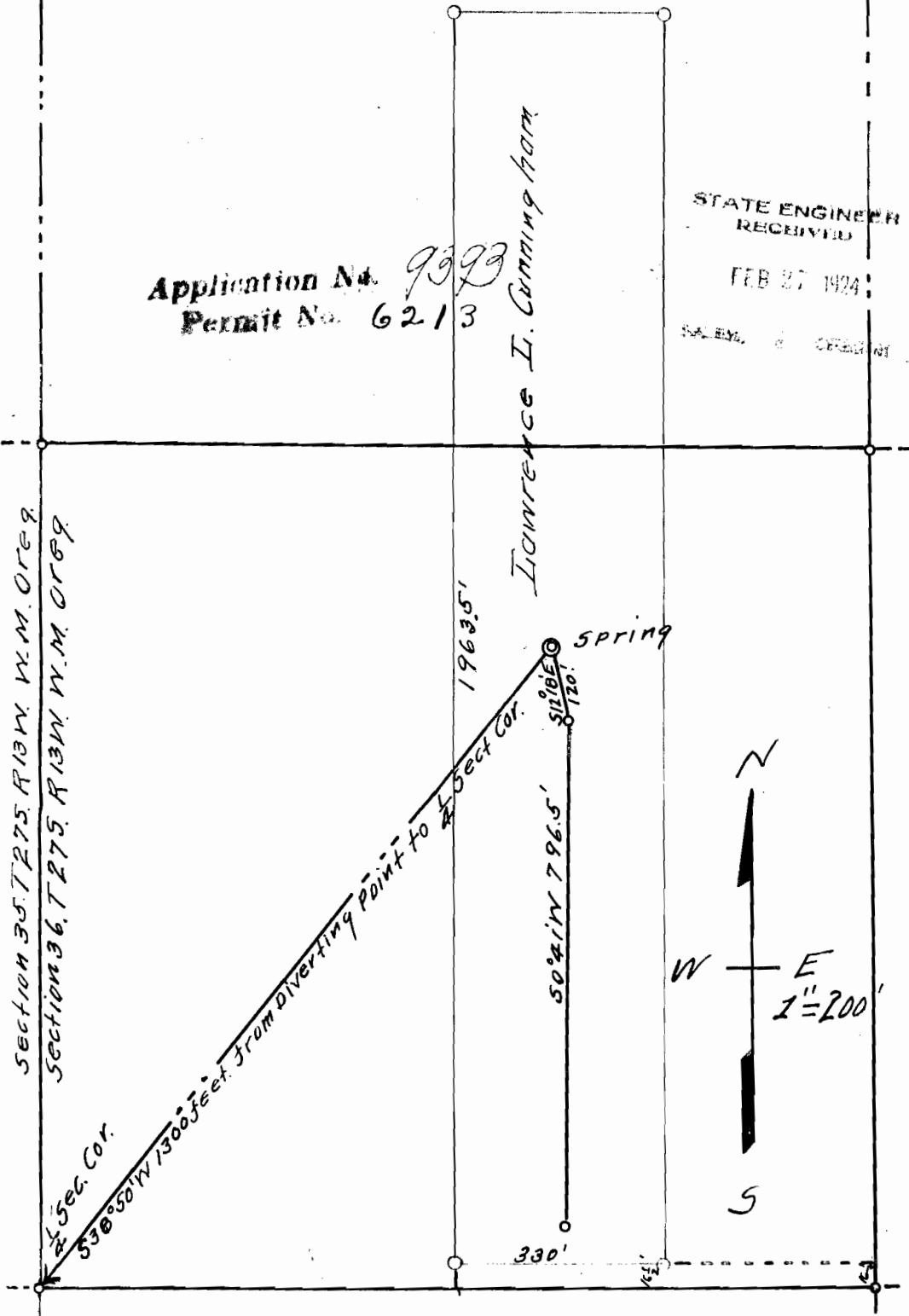

CERTIFICATE OF SURVEYOR

I, A.N. Gould of Coquille, Coos Co; Oregon do hereby certify that this map was made from notes taken during an actual survey made by me on Feb 16th 1924 and that it correctly represents the works described in the accompanying Application

A.N. Gould
 Surveyor.

A.N. Gould.