

T. 6 & 7 S., R. 10 W., W.M.

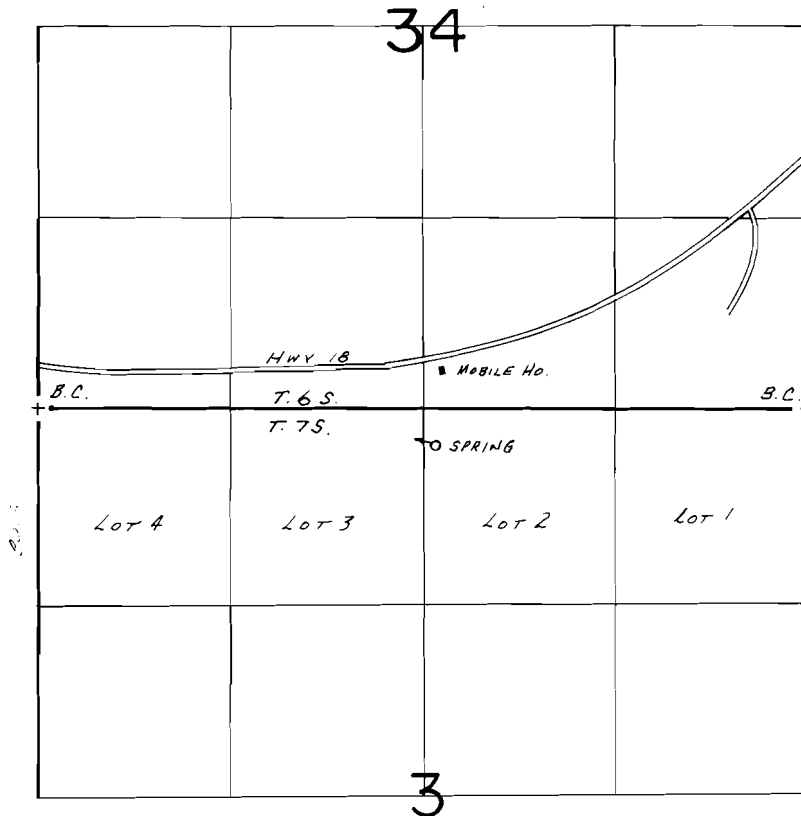

SPRING LOC.: 250'S. & 70' E. FROM N 1/4 COR. SEC. 3

SCALE: 1" = 1320'

FINAL PROOF SURVEY UNDER

Application No. 58306. Permit No. 43914.....

IN NAME OF

.....GAILEN ADAMS.....

Surveyed Sept. 13, 1984, by B.W. BISHOP.....