

T.10S. R.3W. W.M.

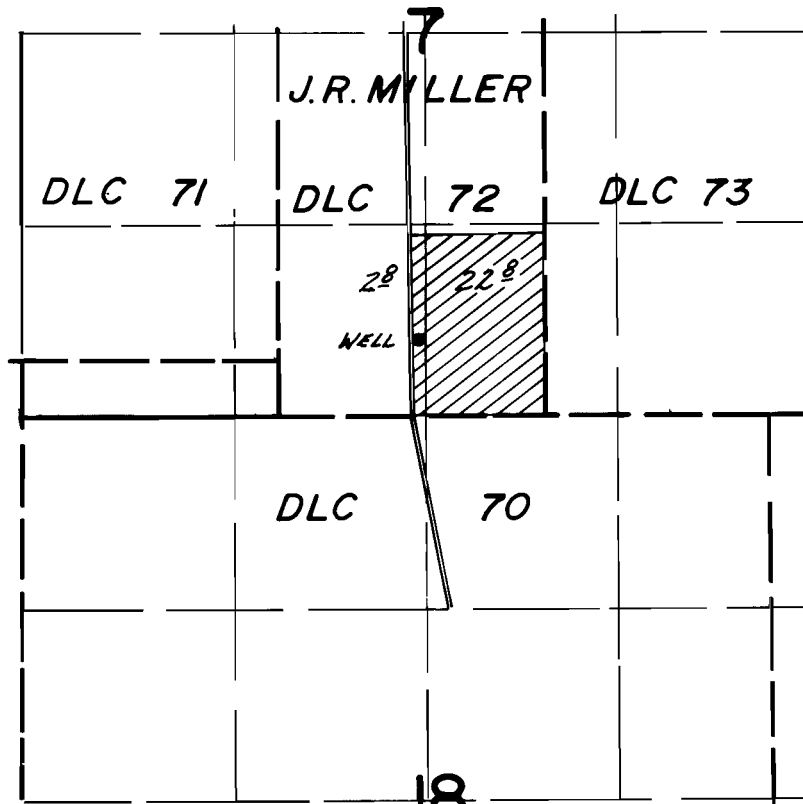

Well Loc. - 510' N. + 40' W. from 5/4 Cor. Sec. 7

FINAL PROOF SURVEY
UNDER

Application No. G-5325 Permit No. G-5278....
IN NAME OF

.....**RODGER & MAE MERCER**.....

Surveyed April. 23. 1979., by S.C.BROWN.....