

T. 4N. R. 29E. W.M.

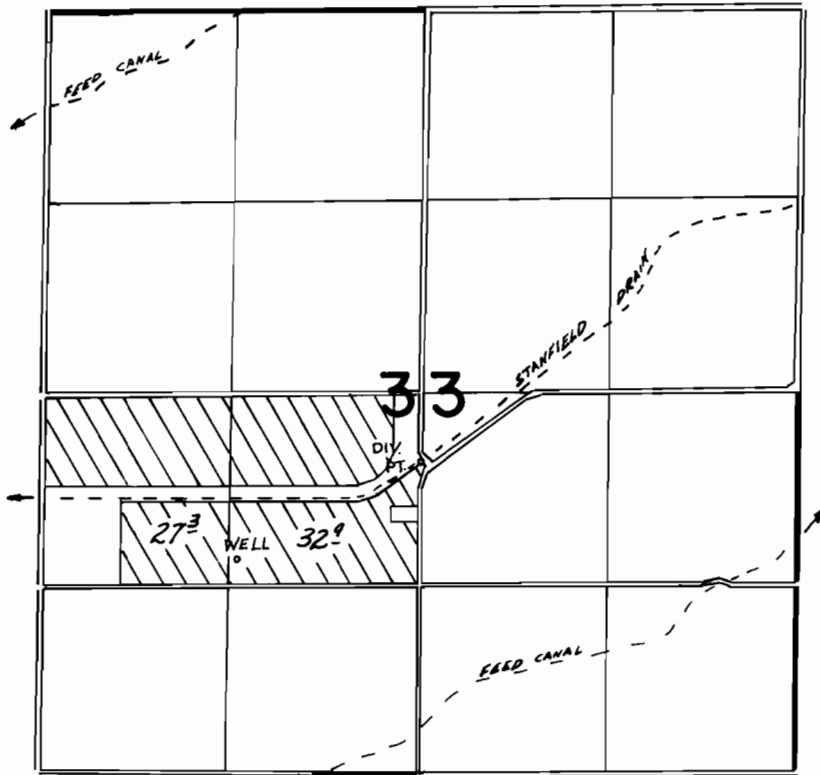

WELL LOC. 1120'S & 1250'W FROM CENTER SEC 33

FINAL PROOF SURVEY
UNDER

Application No. G-5233. Permit No. G-5091.
IN NAME OF

A. E. & R. D. WEIR

Surveyed 2-7, 1972, by R. BARKIN