

G-9224 5

53487

53488

T. 2N., R. 33E., W. M.

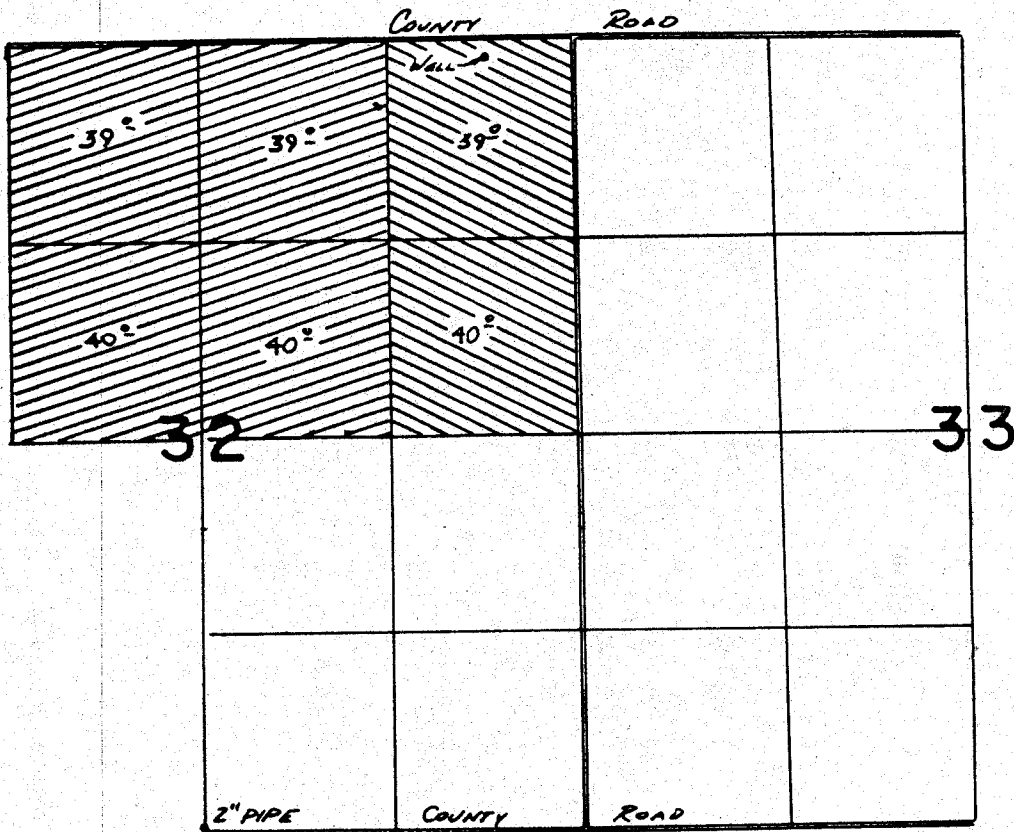

Well Loc: 120'S. + 620'W. FROM NE COR. SEC 32

**FINAL PROOF SURVEY**  
UNDER

Application No. **G-10759** Permit No. **G-9883**  
**G-10183** **G-9224**  
IN NAME OF



..... **GEORGE** ..... **DIGGINS** .....

Surveyed **JUNE 15**, 1982., by *V.L. Church*.....