

42266
53536

T. 40 & 41 S., R. 18 E., W.M.

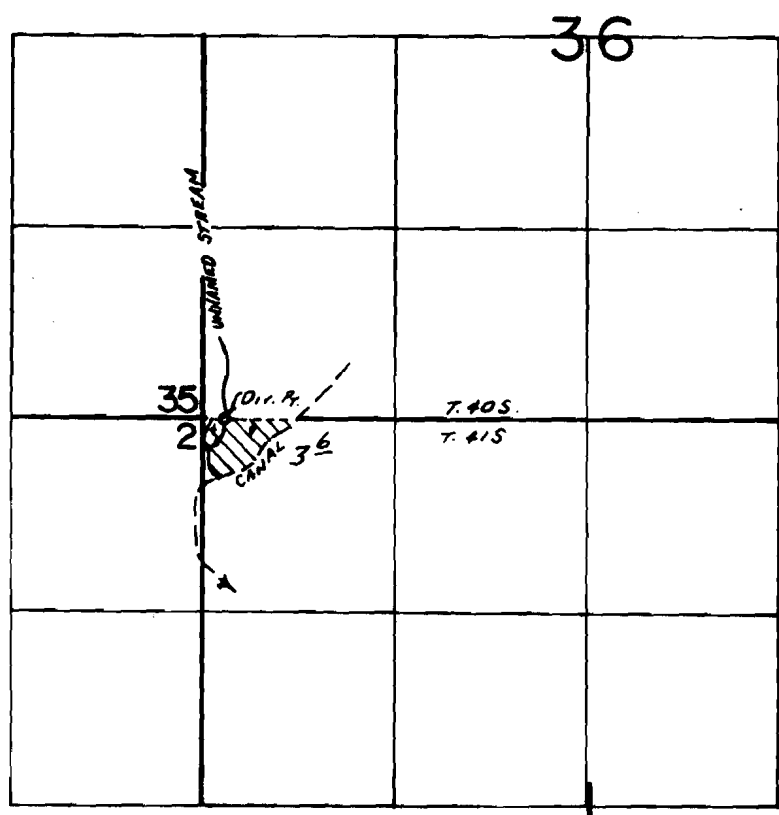

DIV. PT. LOC.: 10'S. & 150'E. FROM NW COR. SEC. 1

SCALE: 1" = 1320'

FINAL PROOF SURVEY UNDER

Application No. 56150... Permit No. 42266....
IN NAME OF

.....ORLYN HOELLWARTH.....

Surveyed June 26, 1984, by B.W. BISHOP.....