

T. 2N., R. 33E., W.M.

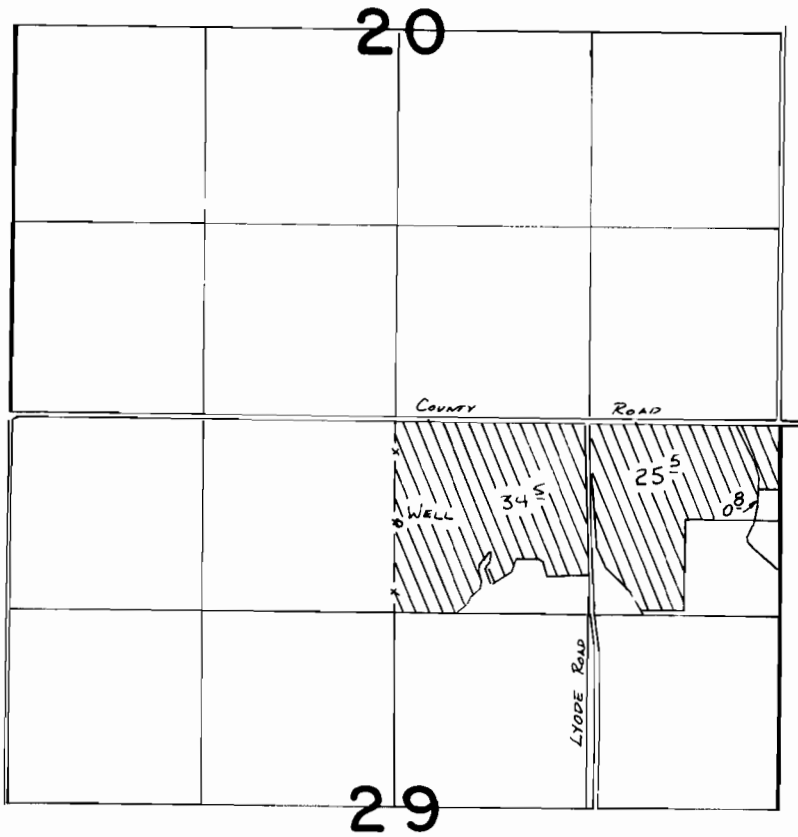

SCALE: 1" = 1320'

WELL LOCATED 720'S. & 10'E. FROM N<sup>1</sup>/<sub>4</sub> COR. SEC. 29

**FINAL PROOF SURVEY**  
UNDER

Application No. **G:9541** Permit No. **G:9321**.....  
IN NAME OF

.....**DAVE UMBARGER**.....

Surveyed ..10..15.... 19.84., by *V. L. Church*.....