

RIOE

R. 10 E.

INDIAN SPRING
SW SEC 3

WINEMA
NATIONAL
FOREST

scale 2" = 1 mile

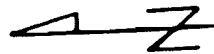

DEER SCAFFOLD SPR.
NW SEC 22

Scaffold Spring

Knocking Horse
Spring

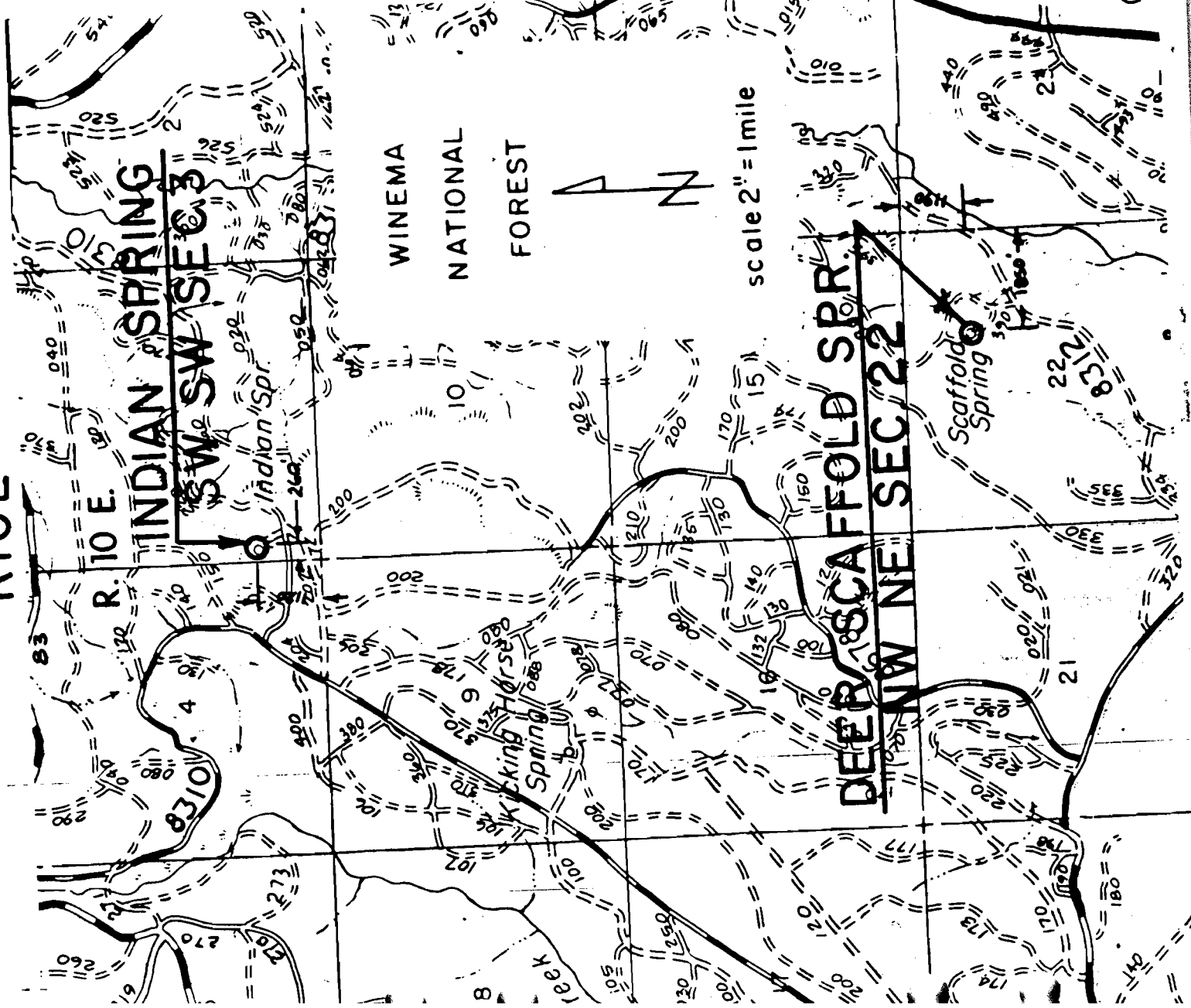

R 9 E

Application No. R-64937,
83 Permit No. R 9956

RECEIVED
MAR 18 1962
WATER RESOURCES DIV.
SALEM, OREGON

SHEEP SPRING ROAD
NW NW SEC. 7

UNNAMED PO
NE NW SEC.

MRS H

T 29 S

