

T5N R.29E. WM

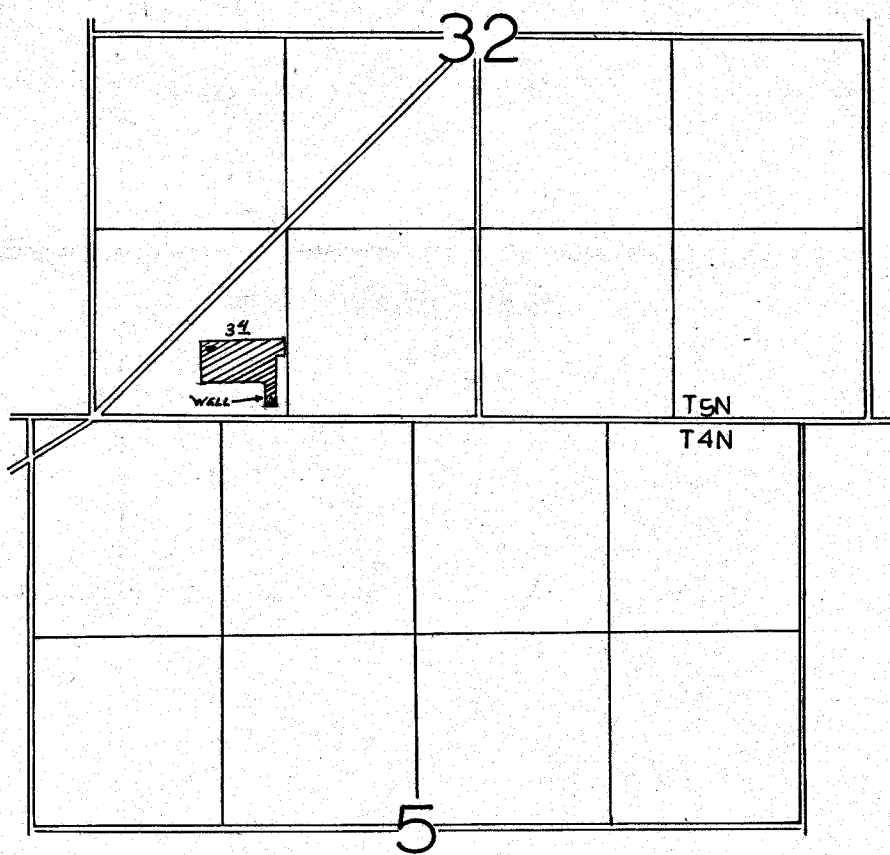

WELL LOCATED 150'N & 1220'E FROM SW COR
SEC 32

FINAL PROOF SURVEY UNDER

Application No. G-5231. Permit No. G-5089
IN NAME OF

GLENE & MARION L. MALE

Surveyed FEB. 16... 1978, by R. BARWIN...