

JAMES E. CHURCHILL  
SEC. 25 & 36; T27S; R13W

COOS COUNTY  
SCALE 1" = 330 FT.

||||| NON-IRRIGATED

- FOUND PROPERTY COR.
- ◆ FOUND SECTION COR.

Application No. 47546  
Permit No. 35599

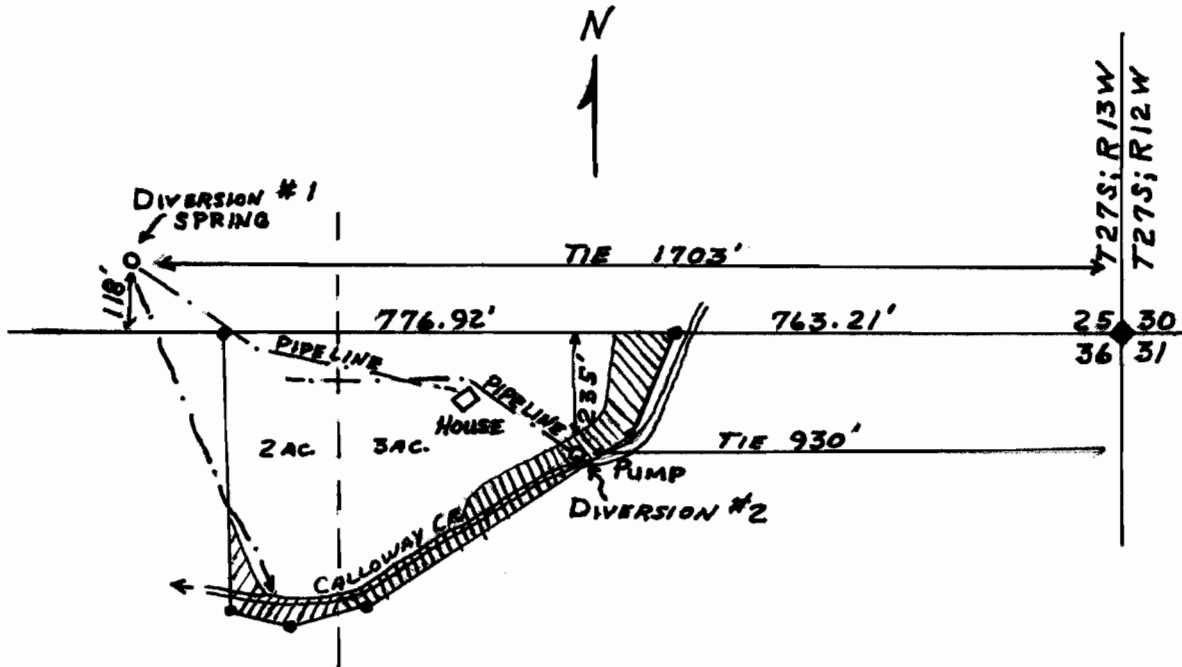

DIVERSION #1 - 1703 FT. W. & 118 FT. N. FROM NE COR. SEC. 36

DIVERSION #2 - 930 FT. W. & 235 FT. S. FROM NE COR. SEC. 36

**RECEIVED**  
SEP 21 1970  
STATE ENGINEER  
SALEM, OREGON