

T.24S. R.13W. W.M.

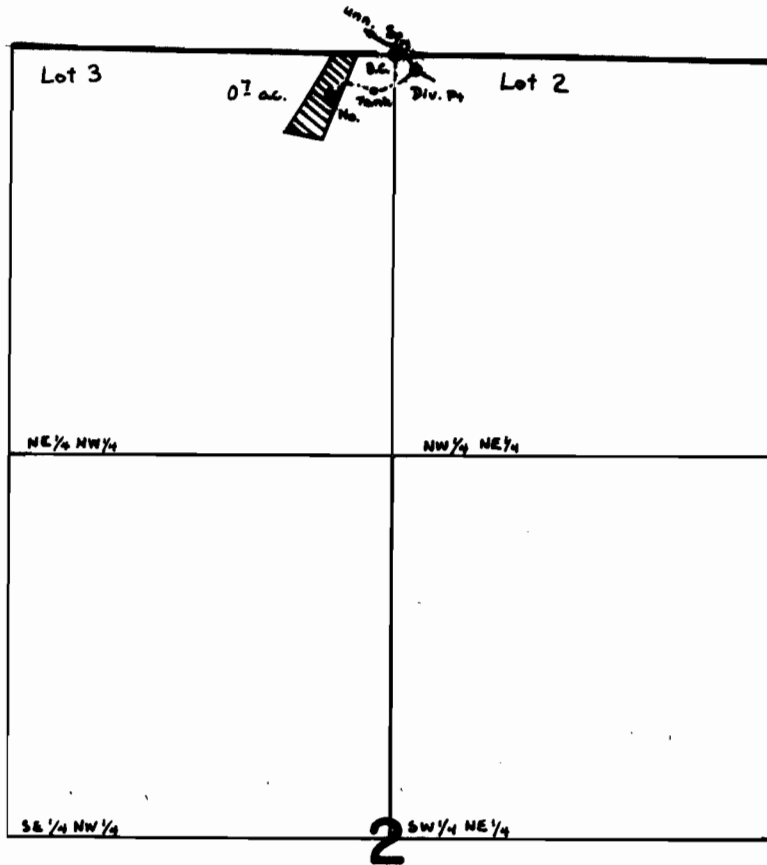

Div. Pt. Located: 100' S & 130' E from the N 1/4 cor of Sec. 2

SCALE: 1" = 660'

FINAL PROOF SURVEY
UNDER

Application No. 56706 Permit No. 42485
IN NAME OF

DAYLE W. HALL

Surveyed April 18 1978, by D. Sparks