

T.25S. R.6E7W. W.M.

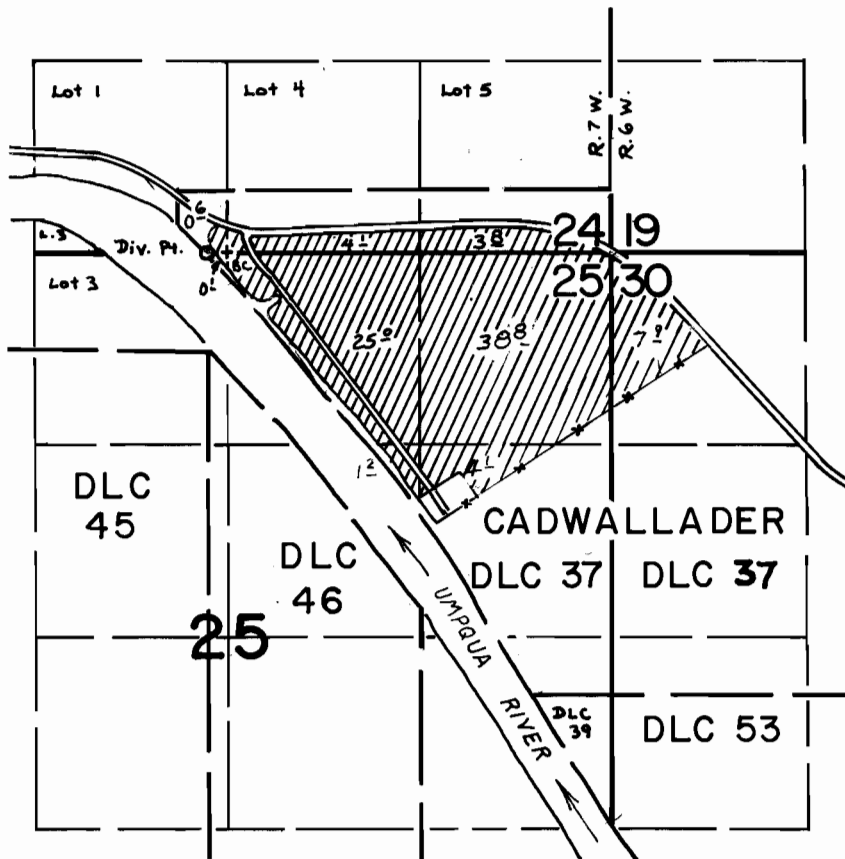

Div. Pt. Located: 120' W from N<sup>1</sup>/<sub>4</sub> cor. of Sec. 25

SCALE: 4" = 1 mile

**FINAL PROOF SURVEY**  
UNDER

Application No. 51784 Permit No. 39014  
IN NAME OF

*James J. Busby*

Surveyed July 18, 1979, by S. Donaldson