

T. 38 S., R. 4 W., W. M.

RECEIVED

APR 22 1981

WATER RESOURCES DEPT  
SALEM, OREGON

*Superseded  
by corrected  
final proof map.*

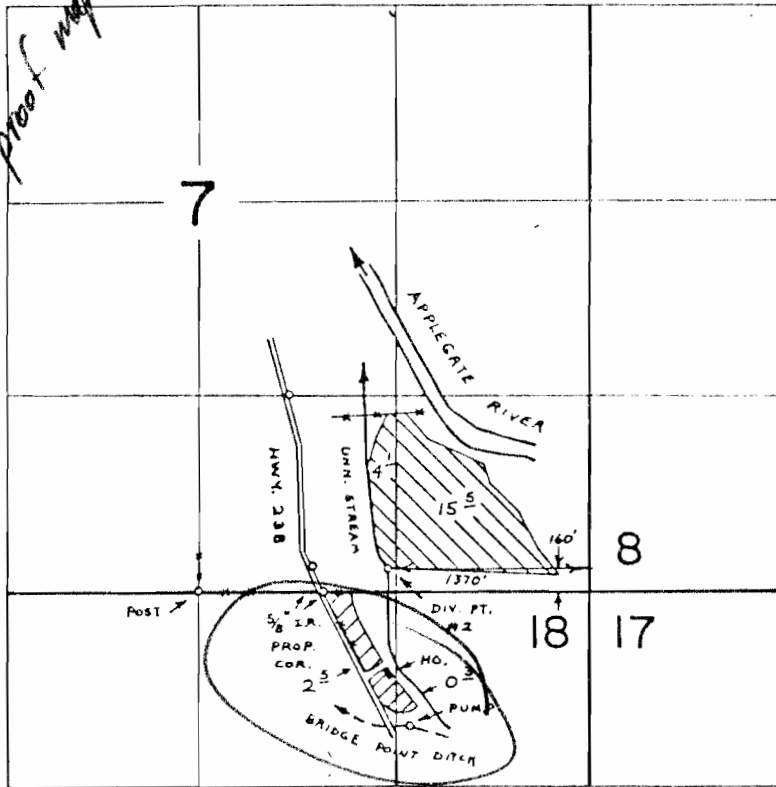

Scale: 4" = 1 mile

- PRIMARY      - SUPPL.

T. 38 S., R. 4 W., W. M.

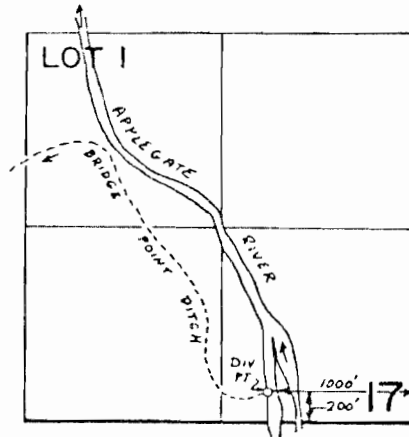

**[REDACTED] SURVEY**

**Application No.** 61579  
**Permit No.**

UNDER

Application No. 53967      Permit No. 40252  
IN NAME OF

ESTATE OF VIVIAN I. WHITSETT - *DORRIS H. WAGNER*

Surveyed JUN. 21 1978, by B. SUND

D.H.M.

P.T.S. - 1978 - 14 - A

T. 38 S., R. 4 W., W. M.

RECEIVED

OCT - 2 1985

WATER RESOURCES DEPT  
SALEM, OREGON

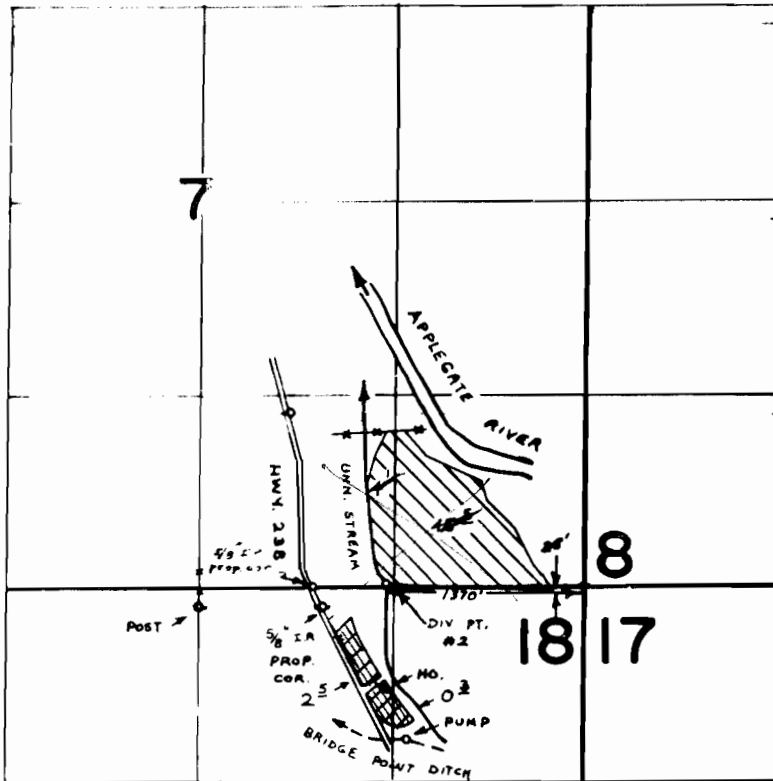

T. 38 S., R. 4 W., W. M.

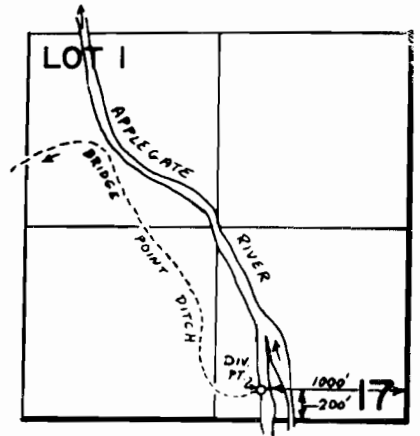



RECEIVED

OCT 29 1984

WATER RESOURCES DEPT  
SALEM, OREGON

Scale 4" = 1 mile

 SUPPLEMENTAL FROM APPLEGATE RES.  
 - PRIMARY      - SUPPL.

SURVEY

UNDER

Application No. 61579  
Permit No. 46007

Application No. ~~53967~~ Permit No. 40252  
IN NAME OF

~~ESTATE OF VIVIAN I WHITSETT~~ - **DORRIS H. Wagner**

Surveyed JUN. 21 1978, by B. SUND

D.H.M.

P.T.S. - 1978 - 14 - A

*bj*