

T.6S., R.2W., W.M.

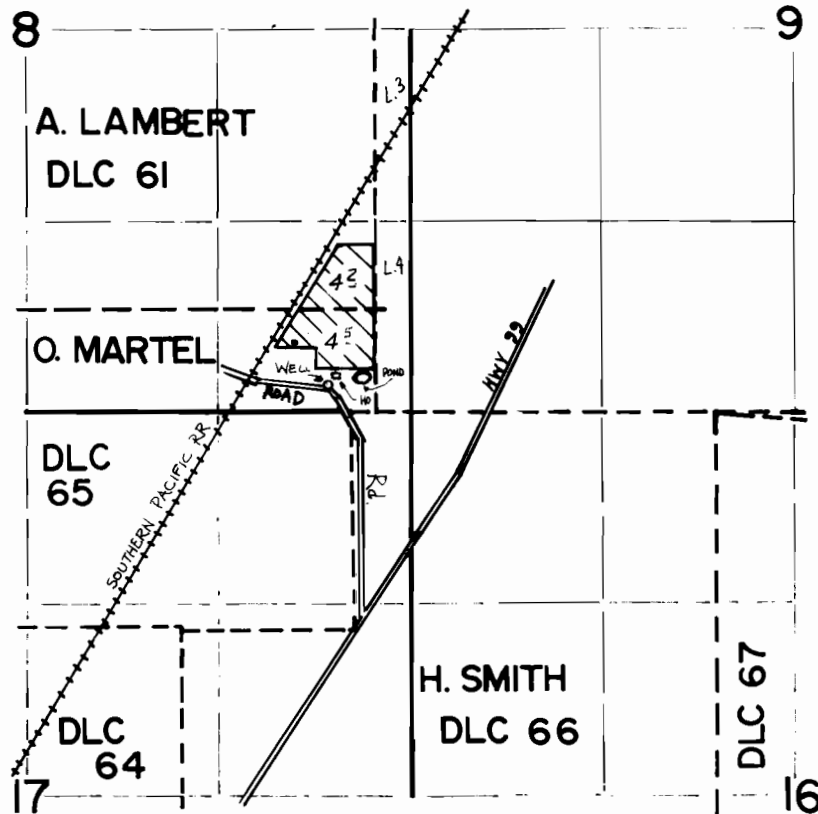

WELL LOCATED 170' N. & 150' W. from the NORTHERLY N.W. COR
OF H. SMITH DLC 66

FINAL PROOF SURVEY UNDER

Application No. G.10472. Permit No. G.9415.....
IN NAME OF

DEPARTMENT OF VETERANS' AFFAIRS...

Surveyed OCT. 25, 1983, by M. CAHILL.....