

T. 6N., R. 36E., W.M.

Well Location: 2640' S. of 1950' E. from NW Cor. Sec. 29



PERMIT G-6341

PERMIT G-8090

PERMIT G-7511

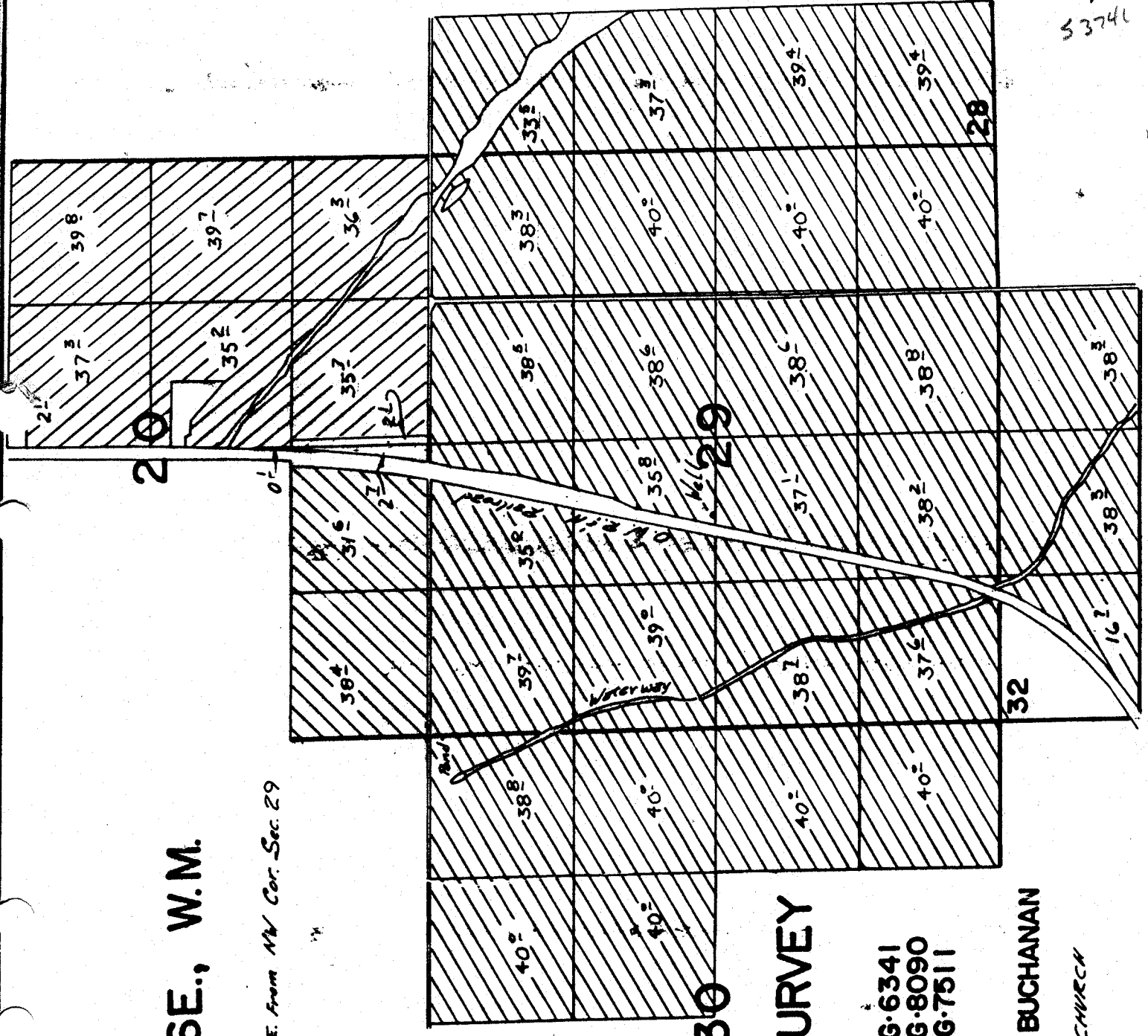

G-7511  
5374L

**FINAL PROOF SURVEY**  
UNDER

APPL. G-7166 PER. G-6341  
G-8661 G-8090  
G-8140 G-7511

IN NAME OF

**MARTIN H. & JANET A. BUCHANAN**

Surveyed June 18, 1982 by K. CHURCH