

G-6788  
53743

# T. IS. R. 32E. W.M.

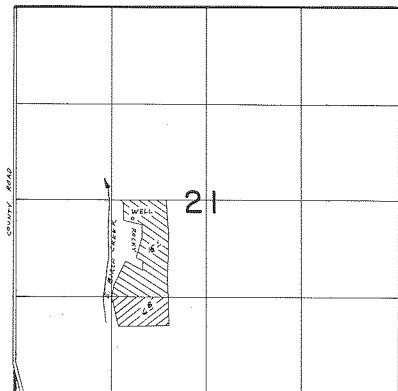

WELL LOC. 250'S & 1020'W FROM CENTER OF SEC 21



PRIMARY



SUPP'L

## FINAL PROOF SURVEY UNDER

Application No. G-7395.. Permit No. G-6788.  
IN NAME OF

.....DIXIE CUMISKEY.....

Surveyed 3-30..... 1978, by R. BARWIK.....