

G-8092
53744

T. 4N., R. 29E., W.M.

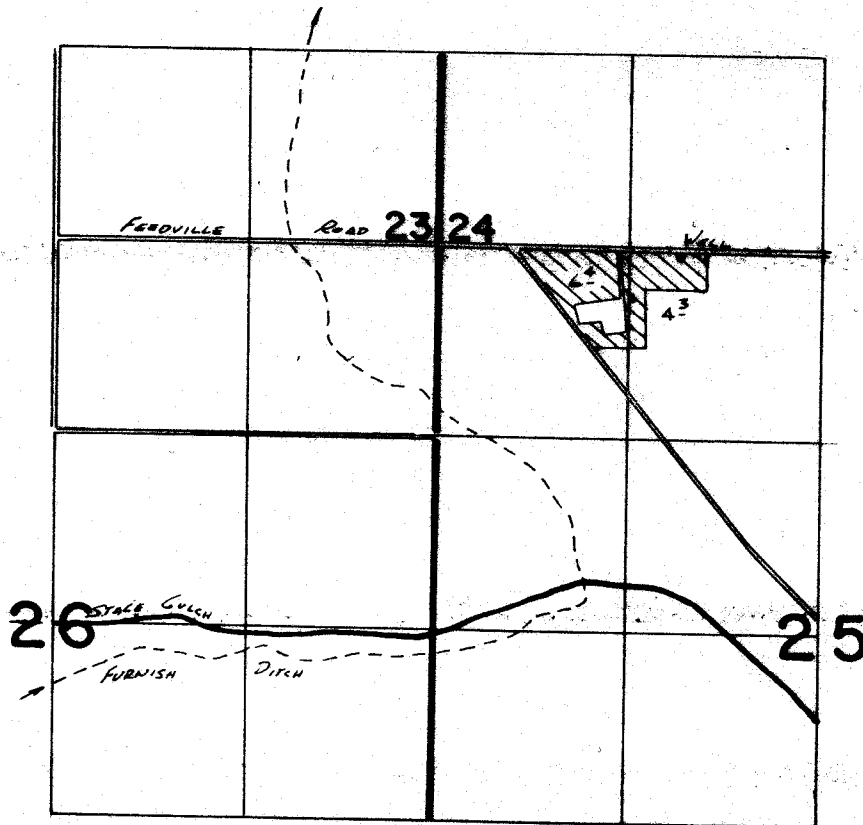

WELL LOCATED 50'S. & 1680'E. FROM NW COR SEC 25

FINAL PROOF SURVEY
UNDER

Application No. **G:8728** Permit No. **G:8092**
IN NAME OF

ROBERT C. BERTSCH

Surveyed **2-16**..... **1972**.. by **R. Bannister**.....
5-12..... **83**..... **V. Church**