

G-8303
53745

T. 4N., R. 29E., W. M.

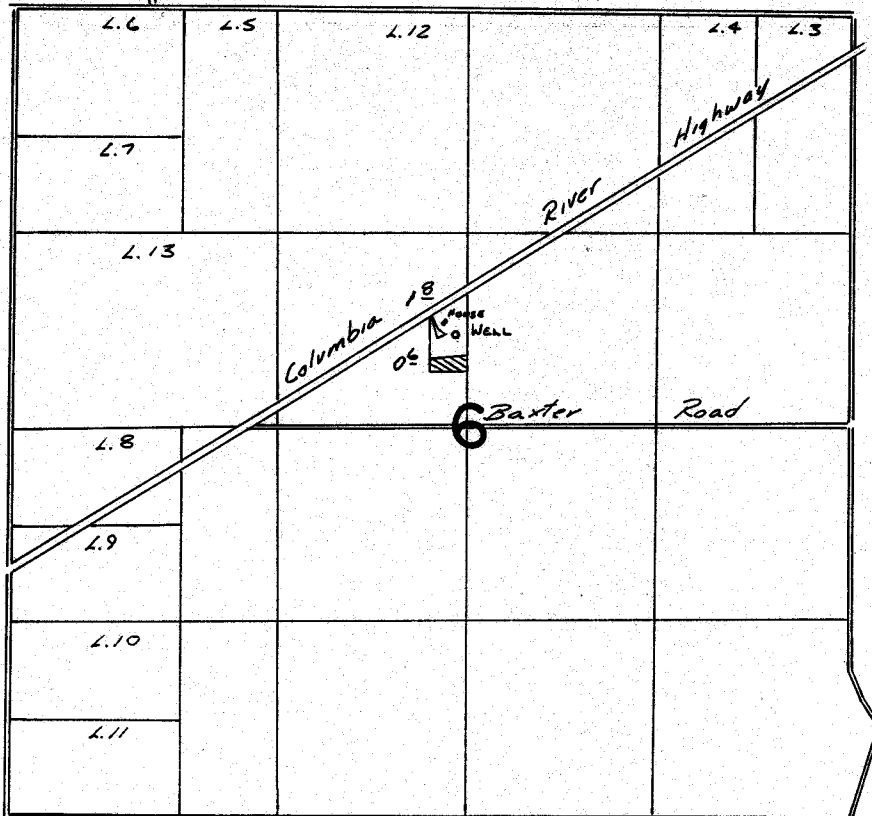

WELL LOC: 640' N. & 90' W. FROM CENTER COR. SEC 6

FINAL PROOF SURVEY
UNDER

Application No. G:8886 Permit No. G:8303...
IN NAME OF

G. R. JONES

Surveyed May 22, 1983, by W. L. Church