

T. 3S., R. 39E., W.M.

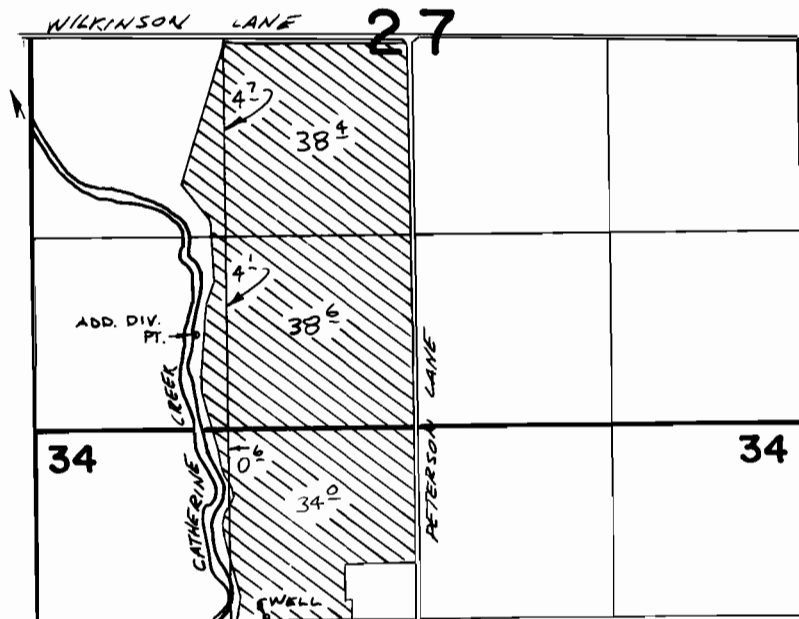

WELL LOCATED 1300'S & 1560'E. FROM NW. COR. SEC 34 T.3S. R. 39E.
ADD. DIV. PT. LOCATED 660'N & 1100'E. FROM SW. COR. SEC 27 T.3S. R. 39E.

FINAL PROOF SURVEY
UNDER

TRANSFER 3548

Application No. **G-9465** Permit No. **G-8869**
IN NAME OF

SHERMAN E. & M. HAZEL HAWKINS

Surveyed *Nov. 19*, 1981, by *V.L. Church*