

# T.5N.R.7W.W.M.

28 27  
33 34

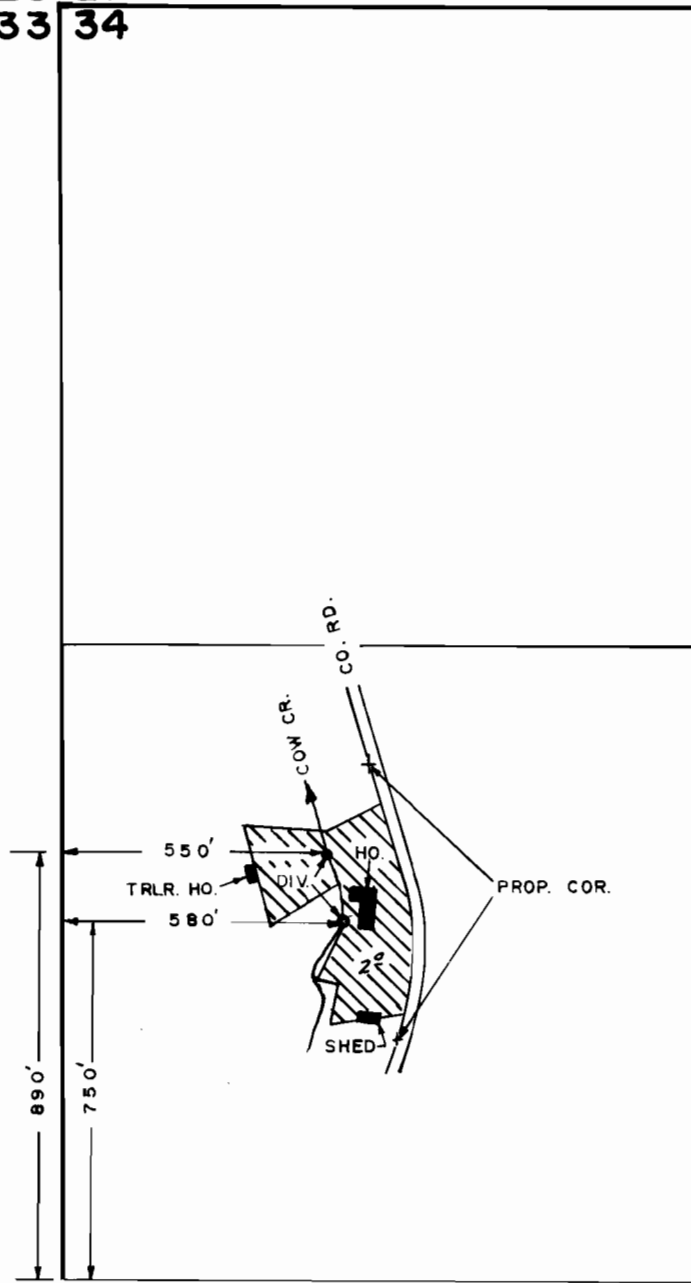

## FINAL PROOF SURVEY UNDER

Application No. ~~48698~~ Permit No. ~~36511~~.....  
IN NAME OF

..... MAURICE R. & MARY R. OJORD .....

Surveyed ..AUG.13.. 1979., by .R.G.MUCKEN.....

1" = 400'