

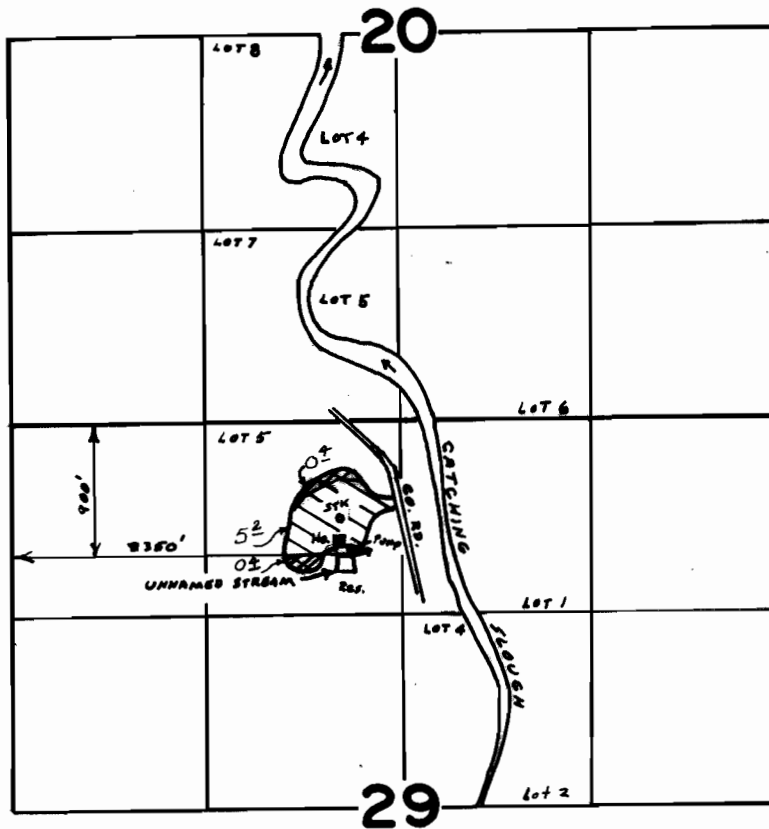

# T.26S., R.12W., W.M.



-  SUPPLEMENTAL
-  PRIMARY

SCALE: 4" = 1 mile

## FINAL PROOF SURVEY UNDER

R- 57206                      R- 7601  
Application No. 57207... Permit No. 43287...  
IN NAME OF

..... LOUIE EVONIUK .....

Surveyed AUG. 8, 1979, by S. DONALDSON