

T. 34 S., R. 1 W., W.M.

Sec. 15

NE 1/4 SW 1/4

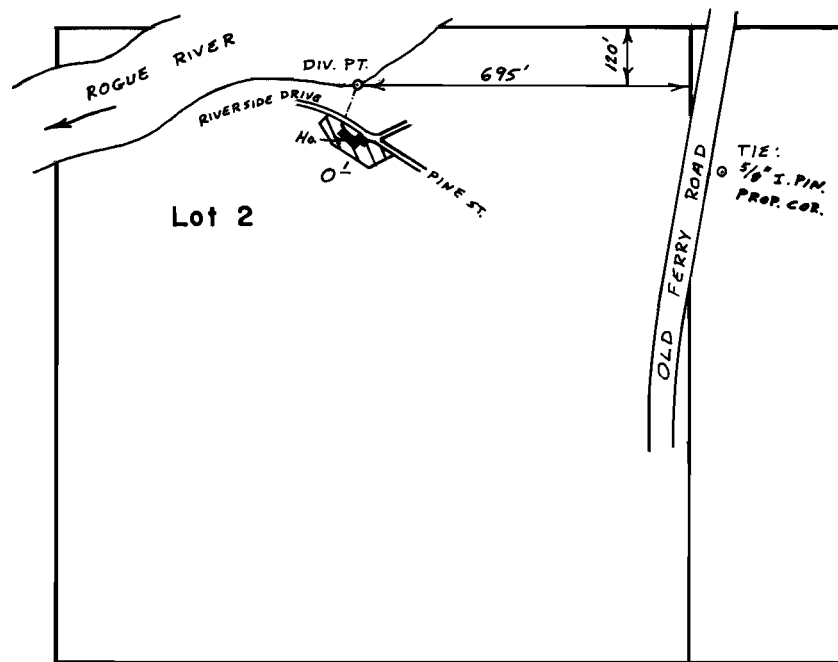

Scale 1" = 400'

FINAL PROOF SURVEY
UNDER

Application No. 47537. Permit No. 35595.....
IN NAME OF

KERMIT R. & MARGUERITE BICKEL

Surveyed June 20, 1979., by B.R. SUND.....