

T.10S., R.3W., W.M.

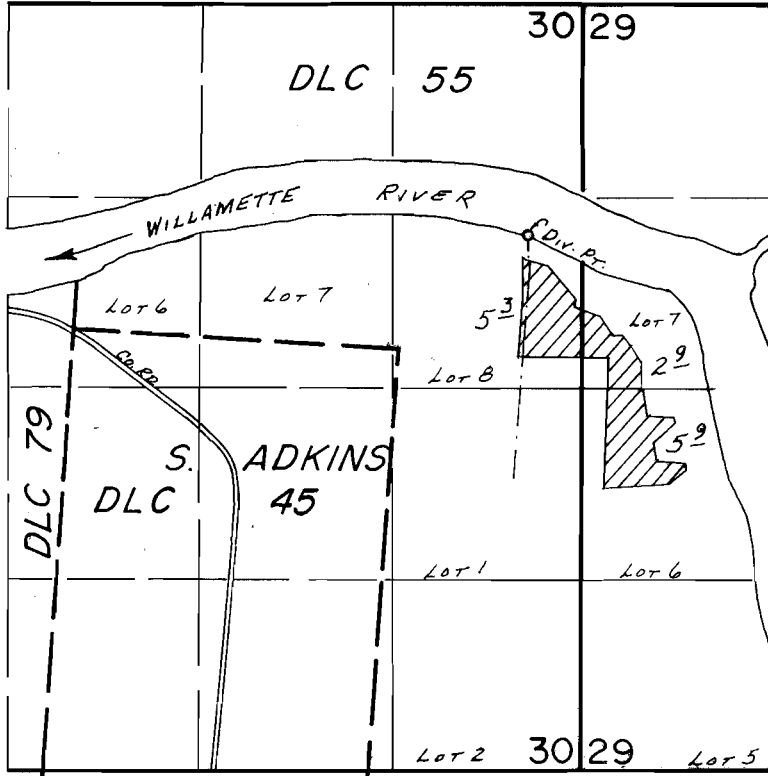

DIV. PT. LOC.: 760' N. & 900' E. FROM NE COR. S. ADKINS DLC 45

SCALE: 1" = 1320'

FINAL PROOF SURVEY
UNDER

Application No. 61035... Permit No. 45458.....
IN NAME OF

.....DAVID W. CLEM.....

Surveyed June 25, 1984, by L.M. TOLL.....