

T. 9S., R. 3E., W.M.

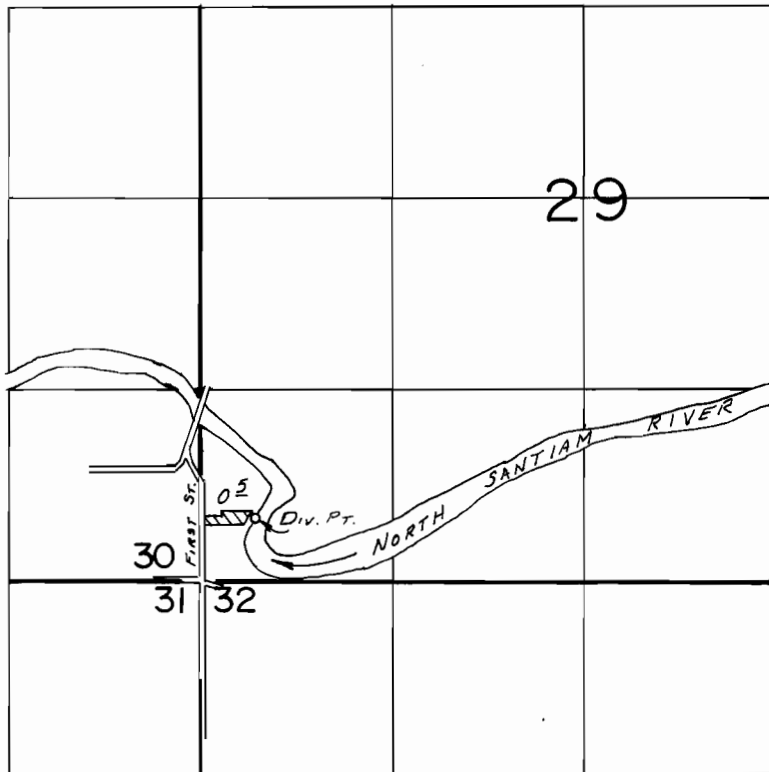

DIV. PT LOC.: 440' N. & 360' E. FROM SW COR. SEC. 29

SCALE: 1" = 1320'

FINAL PROOF SURVEY
UNDER

Application No. 63383. Permit No. 46748.....

IN NAME OF

.....CHARLES E. HOWE.....

Surveyed April 24 1984, by L.M. TOLL.....