

T. 9S., R. 3E., W.M.

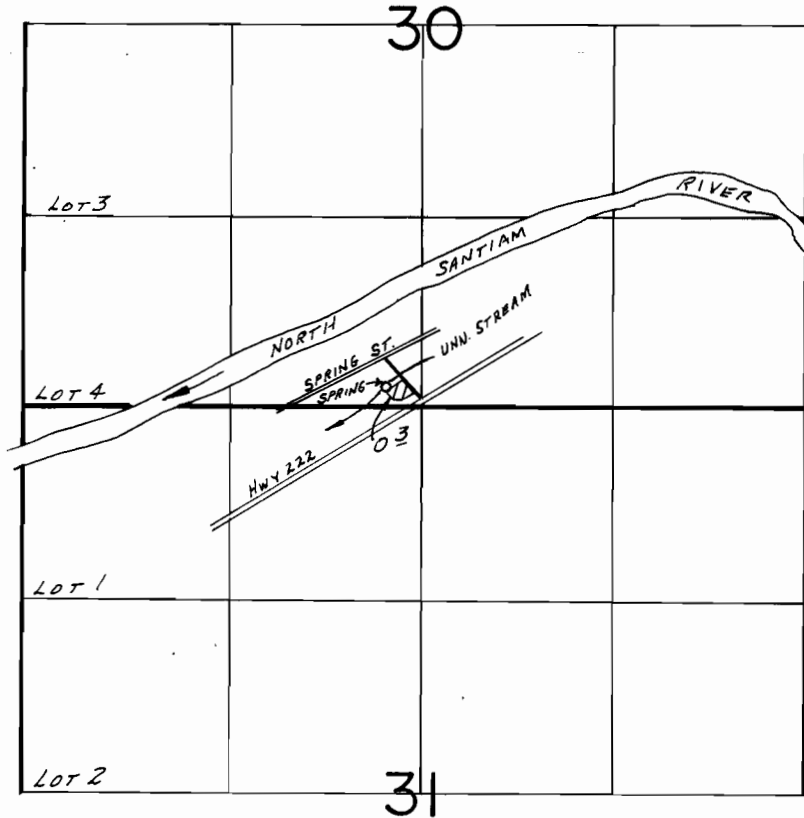

SPRING LOC.: 150' N. & 250' W. FROM S 1/4 COR. SEC. 30.

SCALE: 1" = 1320'

FINAL PROOF SURVEY
UNDER

Application No. 65070. Permit No. 47805.....
IN NAME OF

..... LEO H. & ALICE C. FARMEN

Surveyed April 23, 1984, by L. M. TOLL.....