

RECEIVED

FEB 20 1986

WATER RESOURCES DEPT
CLATSOP COUNTY, OREGON

T.9&10S.,R.6W.,W.M.

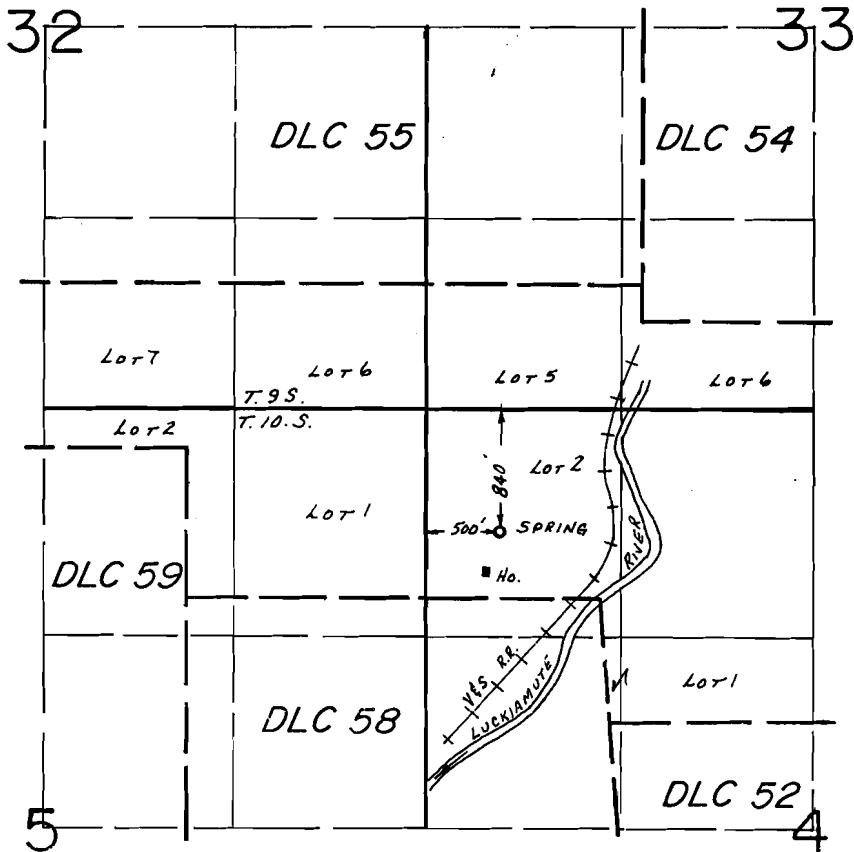

SCALE: 1" = 1320'

FINAL PROOF SURVEY
UNDER

Application No. ~~61095~~... Permit No. ~~45433~~.....
IN NAME OF

.....KING FAMILY TRUST.....

Surveyed Aug. 6..... 19.84, by L.M.T.O.L.L.....

41053-178-99R
PTS 1984Z f INSP.

8206