

T.2N., R.2W., W.M.

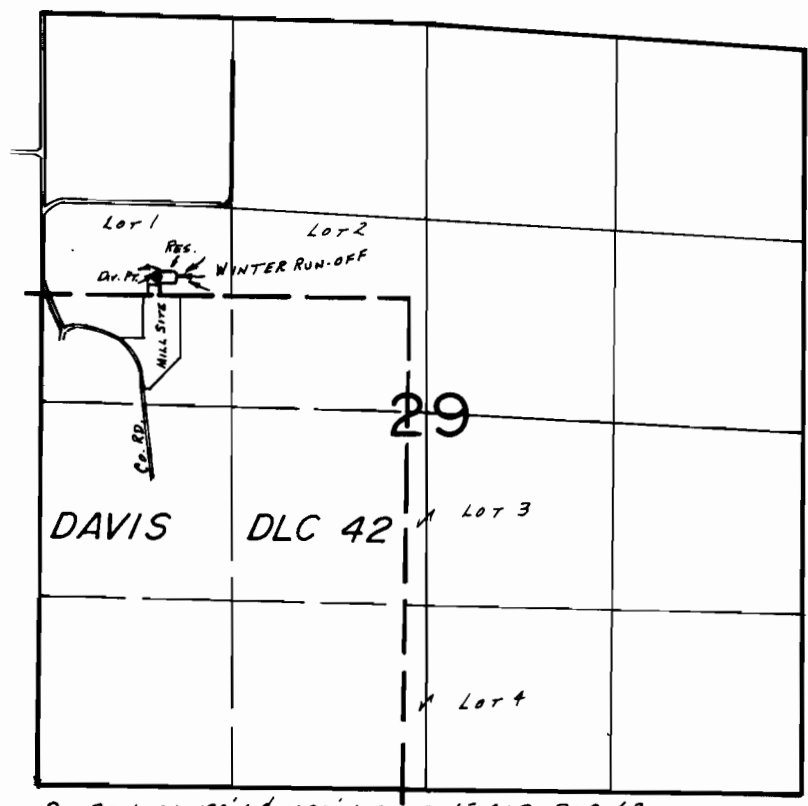

DIV. PT. LOC.: 120' N. & 1620' W. FROM NE COR. DLC 42.

FINAL PROOF SURVEY

UNDER

R-56605 R-6649
Application No. 56606... Permit No. 41987.....
IN NAME OF

EDWIN L. CONKLIN & SHADYBROOK LUMBER PRODUCTS

Surveyed Sept. 27... 19.84, by B.W. BISHOP.....