

T.5S., R.3W., W.M.

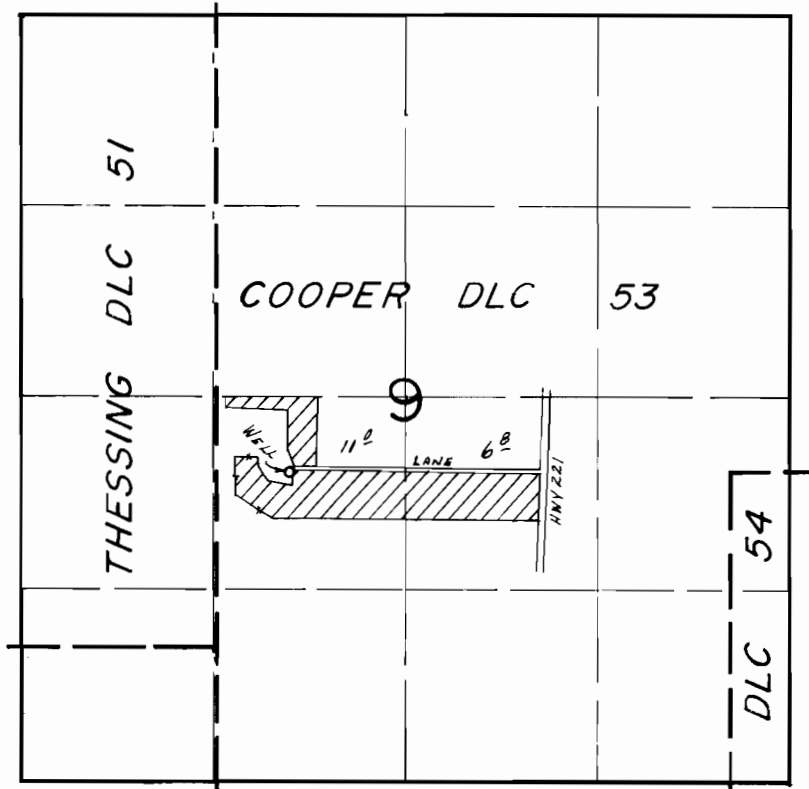

WELL LOC.: 1210' N. & 500' E. FROM SE COR. THESSING DLC 51.

SCALE: 1"=1320'

FINAL PROOF SURVEY
UNDER

Application No. G-10251 Permit No. G-9267....
IN NAME OF

.....NEVILLE MACKAY CURTIS, JR.

Surveyed Sept. 3.... 19.85, by B.W. BISHOP.....