

T.22 S. R.8 W. W.M.

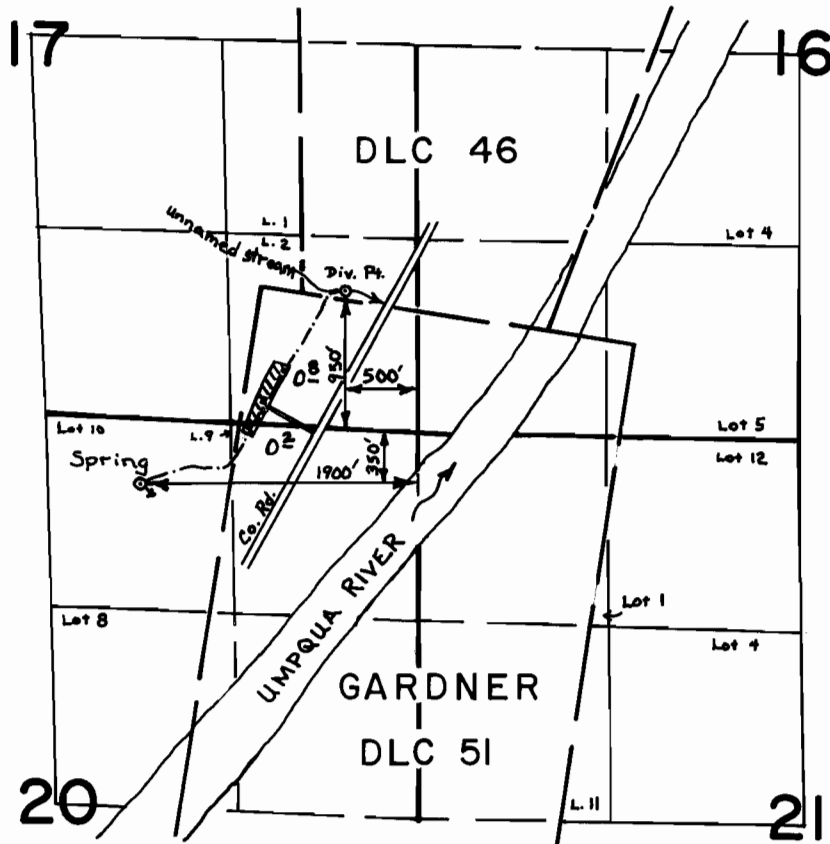

Spring Located: 350' S & 1900' W from NE cor. Sec. 20  
Div. Pt. Located: 950' N & 500' W from SE cor. Sec. 17

**FINAL PROOF SURVEY**  
UNDER

Application No. 50444. Permit No. 38099.  
IN NAME OF

FRANKLIN H. BARNTHOUSE

Surveyed Aug. 30, 1979., by S. Donaldson.