

T. 26S. R. 6W. W.M.

Sec. 27

NW 1/4 SE 1/4

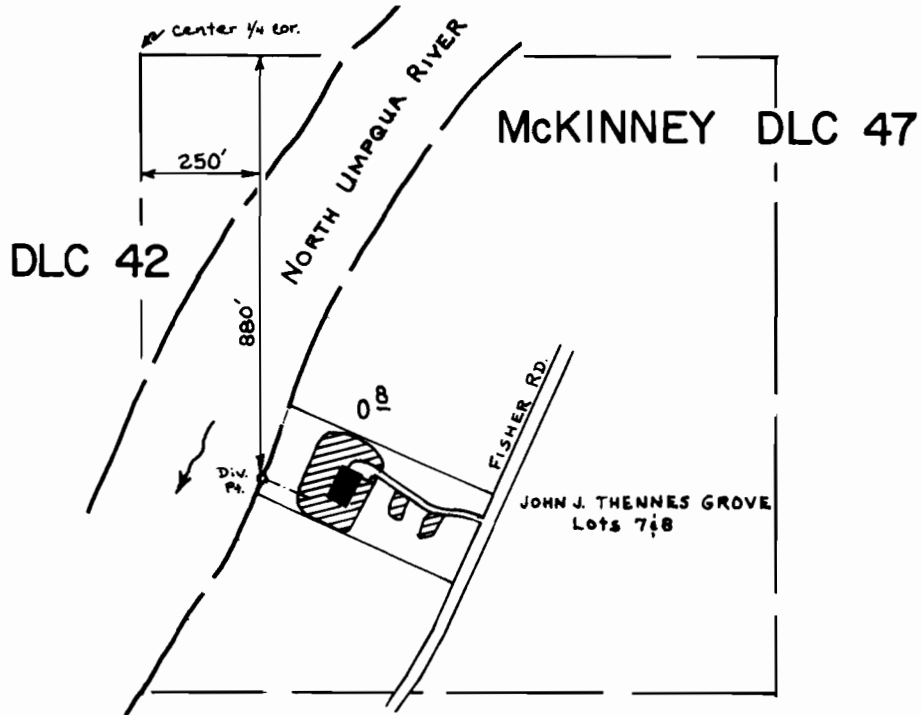

SCALE: 1" = 400'

**FINAL PROOF SURVEY**

UNDER

Application No. 50758 Permit No. 38334.....

IN NAME OF

THOMAS R. JONES

Surveyed June 19, 1979, by S. Donaldson.....