

T. 28 S., R. 7 W., W.M.

SEC. II

NW 1/4 NW 1/4

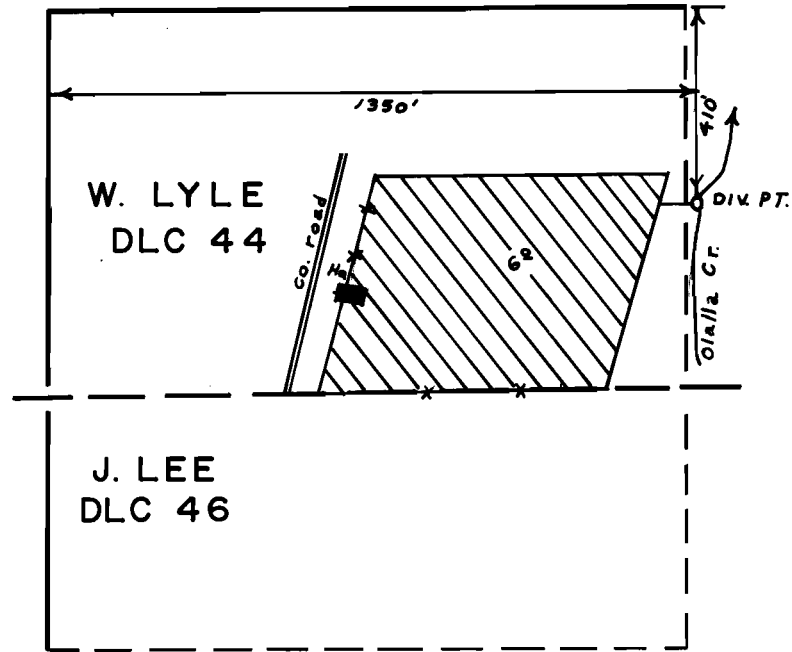

SCALE: 1" = 400'

FINAL PROOF SURVEY
UNDER

Application No. 51679..... Permit No. 38965.
IN NAME OF

..... JAMES W. O'DELL

Surveyed JUNE 7, 1979, by S. DONALDSON