

T.26S. R.5W. W.M.

Sec. 21

NE 1/4 NW 1/4

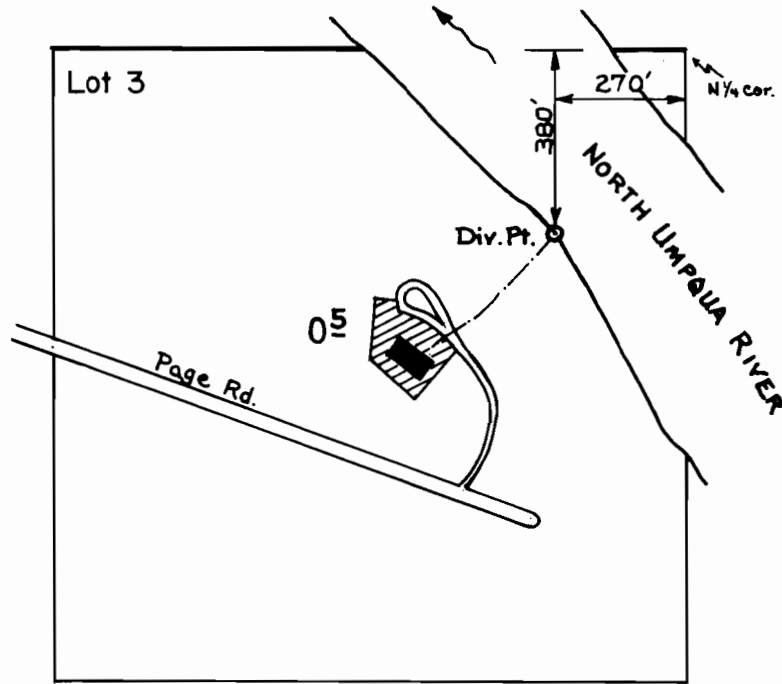

SCALE: 1" = 400'

**FINAL PROOF SURVEY**  
UNDER

Application No. 54783 Permit No. 41105  
IN NAME OF

CLINTON & CAROLINE VANSICKLE

Surveyed May 21, 1979, by S. Donaldson