

T.26S. R.5W. W.M.

Sec. 21

NW1/4 NE1/4

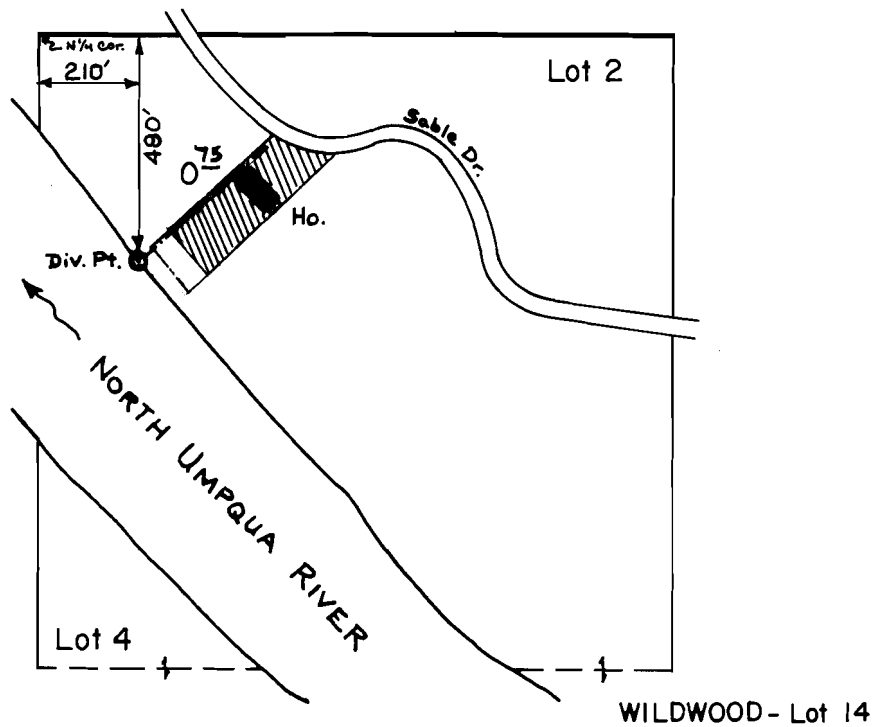

SCALE: 1" = 400'

FINAL PROOF SURVEY

UNDER

Application No. 56144 Permit No. 42289....
IN NAME OF

DONNA CLARE & JAMES LUTHER JERLES

Surveyed April 30, 1979., by S. Donaldson....