

T. 40 S., R. 8 W., W.M.
Sec. 19

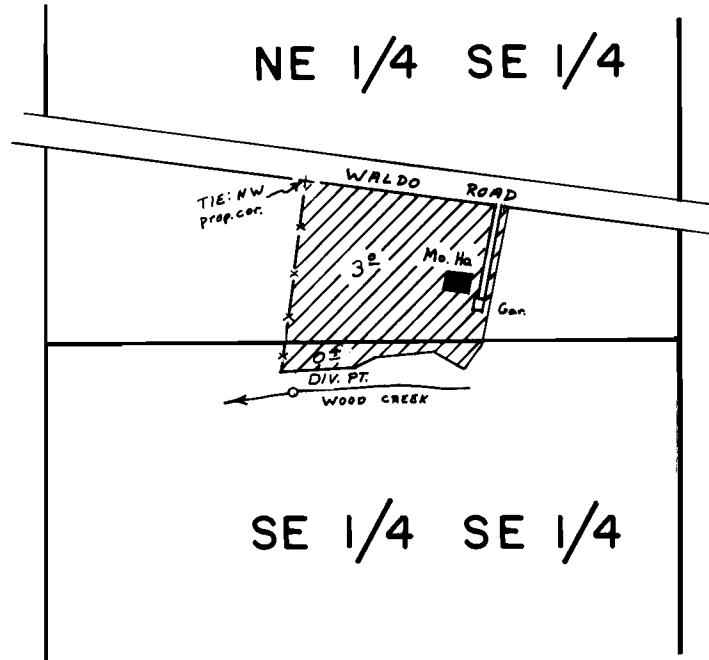

DIV. PT.: 1220' N. $\frac{1}{2}$ 810' W from the SE Cor. Section 19

Scale: 1" = 400'

FINAL PROOF SURVEY
UNDER

Application No. 56299. Permit No. 42367...
IN NAME OF

.....WALTER B. LUNGEFORD.....

Surveyed JUNE 13, 1979, by B.R. SUND.....