

T. 35S., R. 7W., W.M.

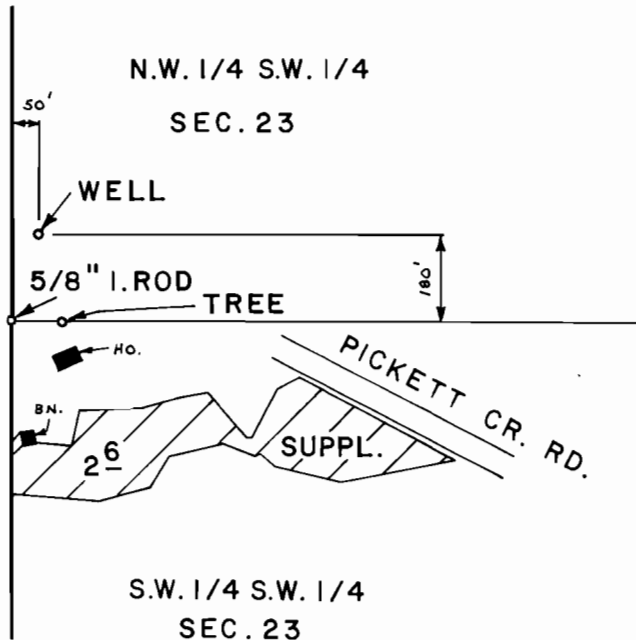

SCALE : 1" = 400 FT.

FINAL PROOF SURVEY UNDER

Application No. G-6682 Permit No. G-6234 SUPPL.
IN NAME OF

VERN E. & MARY HERRICK -- LORAN A. & ALICE K. WRIGHT

Surveyed MAY 3 1979, by B. SUND

D.H.M.
P.T.S. - 1979 - 14 - A