

T.I.N.R.3E.W.M.

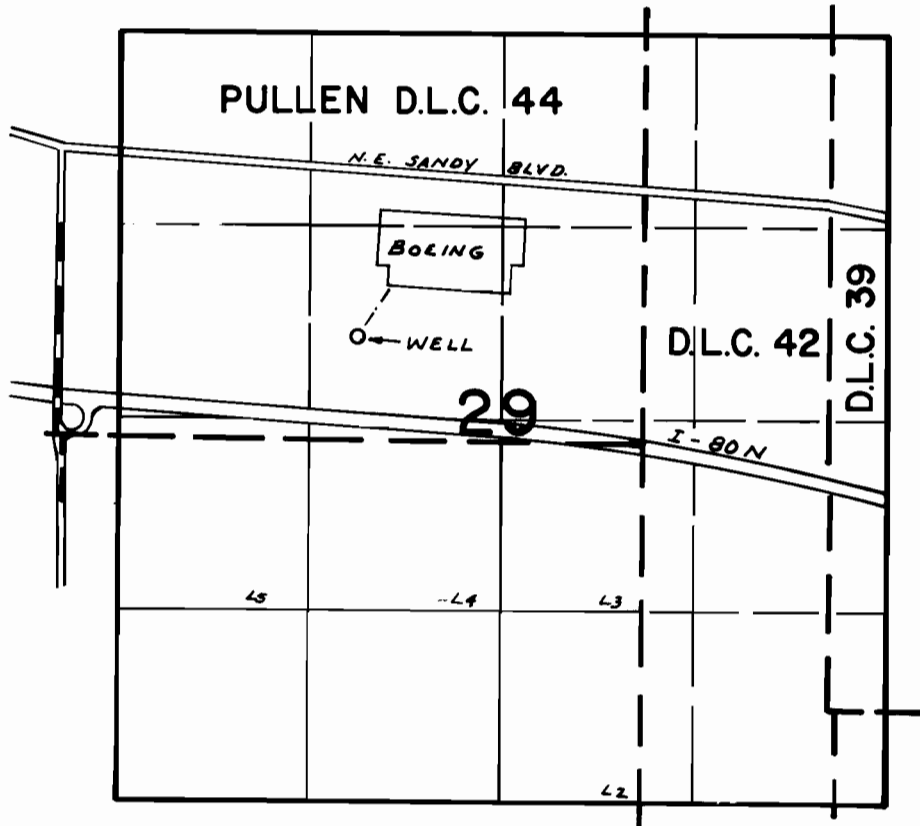

WELL LOC: 2060' E. & 720' N. FROM S.W. COR. PULLEN D.L.C. 44

FINAL PROOF SURVEY UNDER

Application No. *G-7299*. Permit No. *G-6750*..
IN NAME OF

BOEING...OF...PORTLAND...COMPANY

Surveyed *DEC. 3*, 19*79*., by *R. MUCKEN*..