

T.1N.R.3W.W.M.

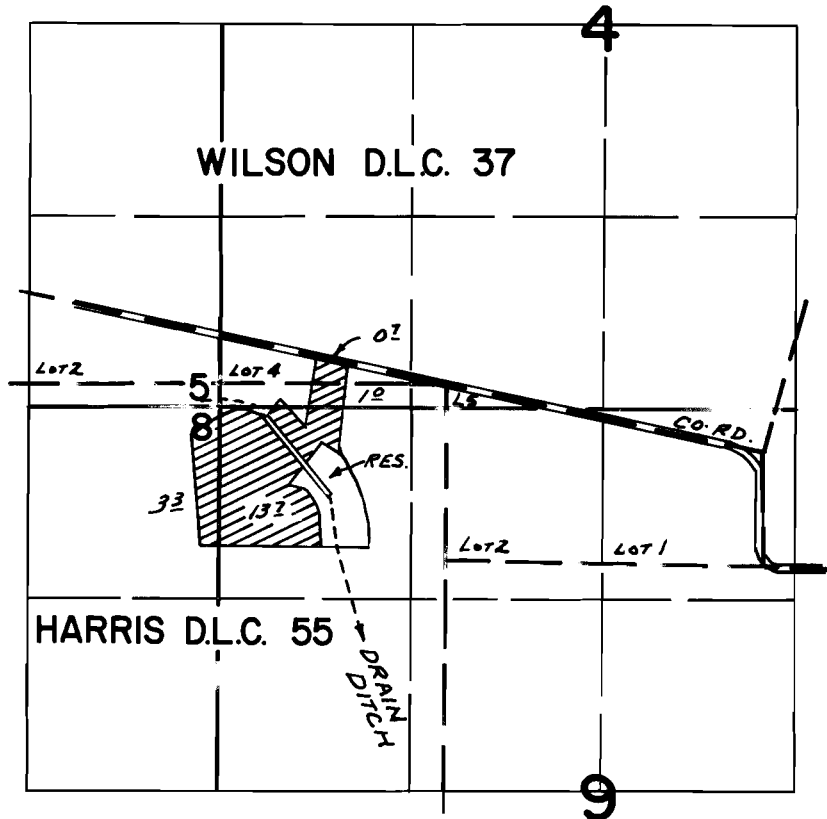

DIV. PT. LOC: 600'S. & 750'E. FROM N.W. COR. SEC. 9

FINAL PROOF SURVEY
UNDER

Application No. *R-52633* ~~53255~~ Permit No. *R-6359* ~~39609~~
IN NAME OF

.....*ROBERT DERSHAM*.....

Surveyed *MAY 3* 1979, by *R.G. MUCKEN*