

T. 1N.R. 4W. W.M.

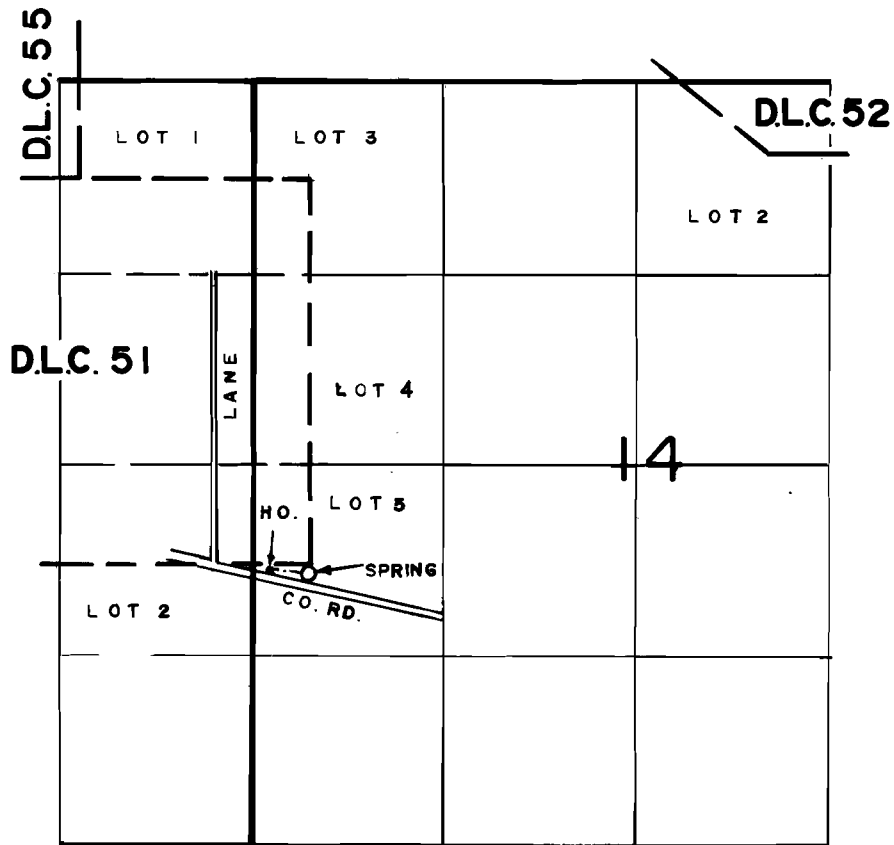

SPRING LOCATED 1850'N. & 390'E. FROM SW. COR. SEC. 14

FINAL PROOF SURVEY UNDER

Application No. 58102 Permit No. 43715.....
IN NAME OF

.....ADELBERT EVERS.....

Surveyed APRIL 27, 1979, by R.G. MUCKEN..