

T.3S.R.2E.W.M.

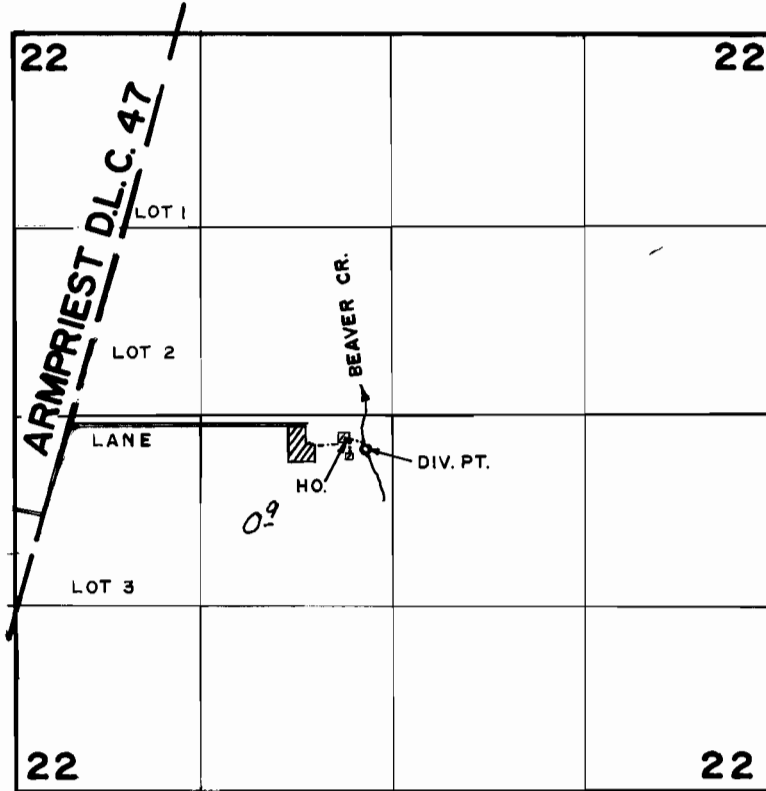

DIV. PT. LOC.: 240'S. & 200'W. FROM CEN. SEC. 22

FINAL PROOF SURVEY UNDER

Application No. 51063. Permit No. 38532.....

IN NAME OF

THEODORE J. & KATHLEEN A. THIGPEN
WENDELL W. MILLS

Surveyed MAR. 6.... 19.80, by R.G.MUCKEN.....