

T.30S. R.14W. W.M.

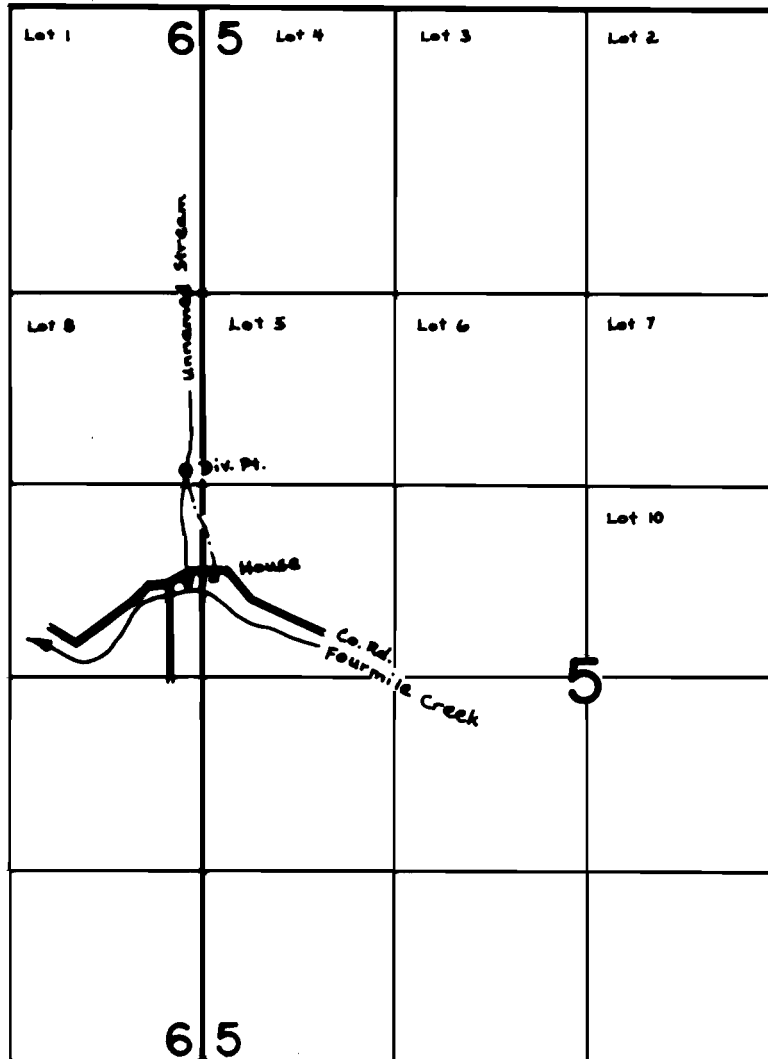

Div. Pt. Located: $N20^{\circ}N \ \& \ 100' E$ from $E\frac{1}{4}$ cor. of Sec. 6

SCALE: $4'' = 1 \text{ mile}$

FINAL PROOF SURVEY UNDER

Application No. 54468 Permit No. 40857
IN NAME OF

LEONA LORETTA MILLER

Surveyed June 13, 1979, by S. Donaldson