

RECEIVED
SEP 14 1965
MAPS & SURVEY PLANS DIVISION
DEPT. OF LAND & SURVEYING

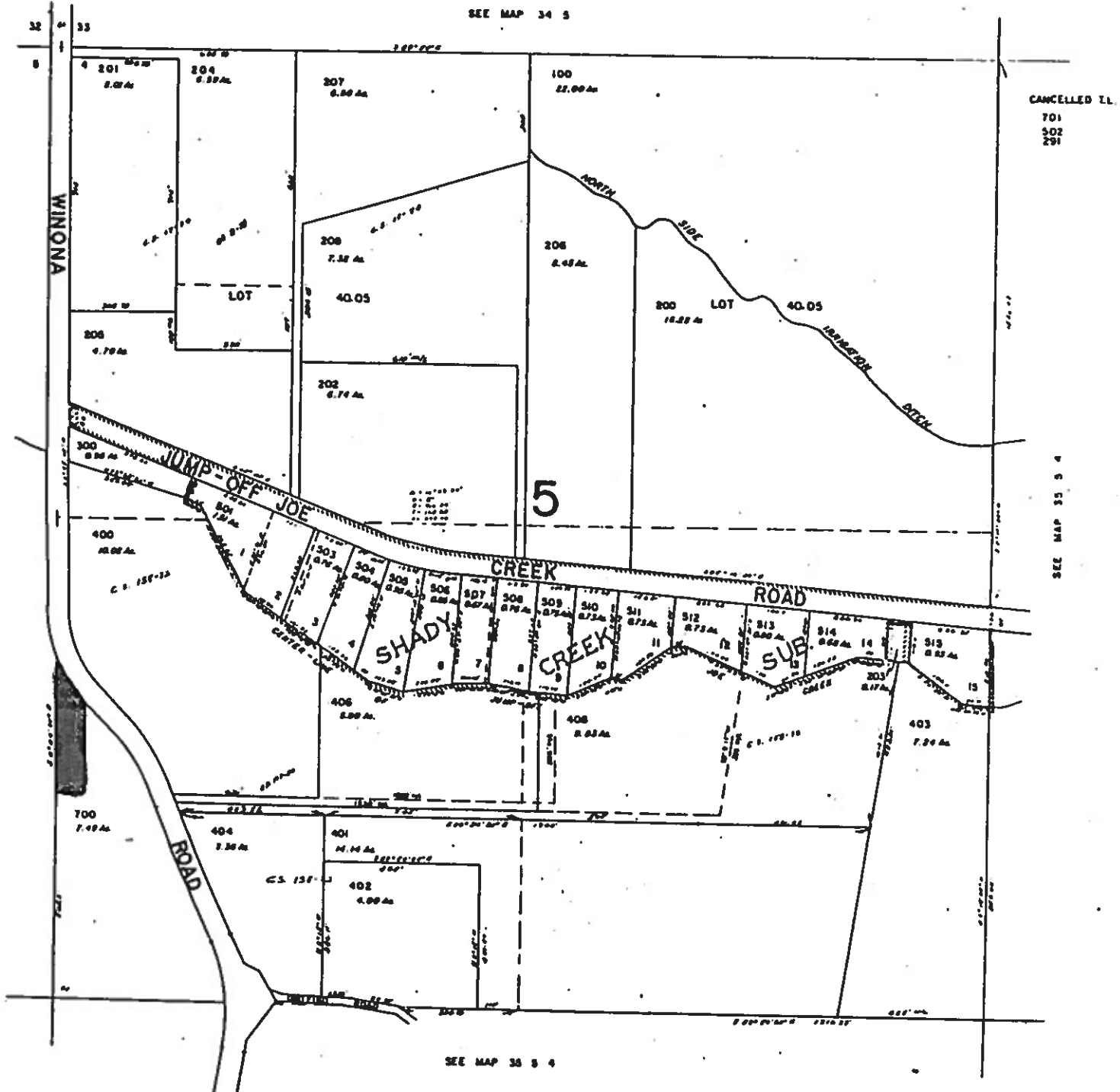
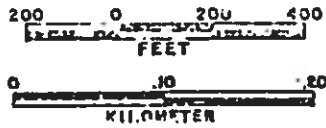

RECEIVED
SEP 14 1983
DEPT. OF REVENUE STATE OF OREGON
CASSIUS W. & COMPANY, INC.

SEE MAP 35 5 4

RECEIVED

35 5 5

SECTION 5 T35S R5W W.M.

MAY 6 1985

JOSEPHINE COUNTY

WATER RESOURCES DEPT
SALEM, OREGON

1" = 400

T-5092

SEE MAP 34 5

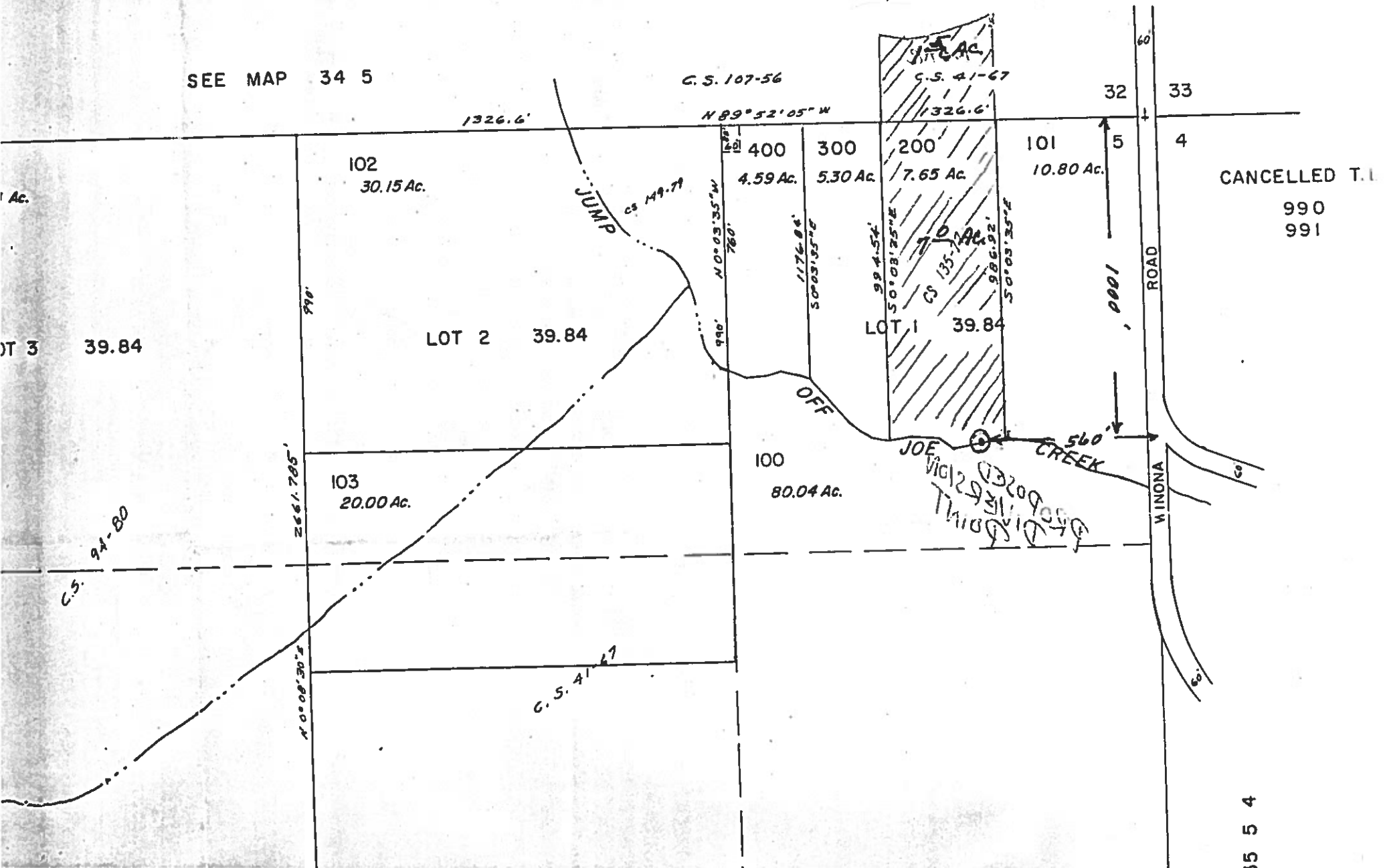

CANCELLED T.I.
990
991

15 5 4

T. 35 S., R. 5 W., W. M.

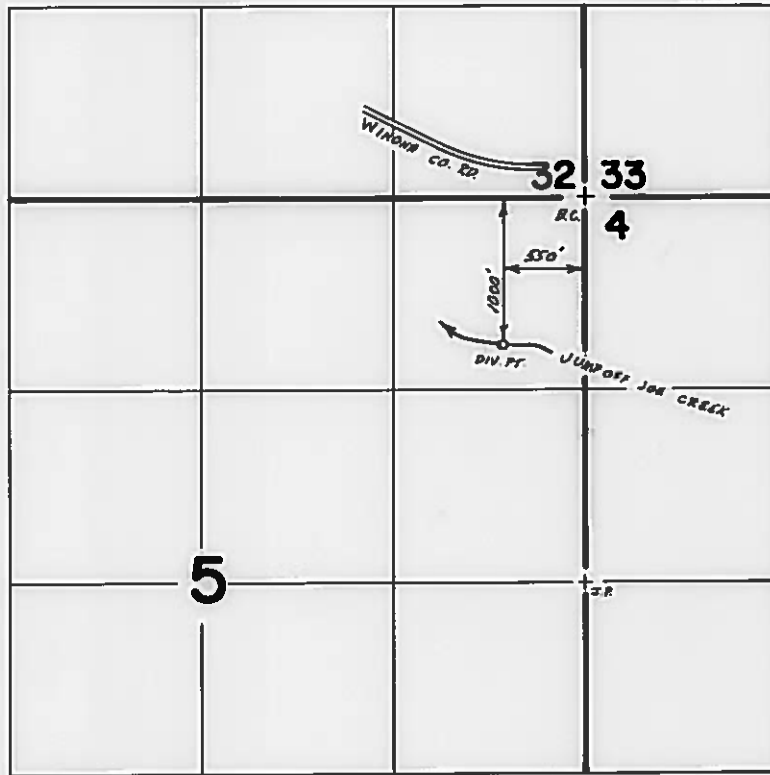

Scale 1"=1320'

FINAL PROOF SURVEY
UNDER

Transfer No. 5092

Application No. Permit No.
IN NAME OF

WILLIAM G. HARRIS

Surveyed **JULY 11, 1984**, by **BS JAMES**

1"=500'

SEE MAP 34 2

CANCELLED T.L.
701
505



SEE DAM 332
2 2 22 22

SEE DAM 332

RECEIVED
JUL 2 1985 DELT
WATER RESOURCES DIV

SEE MAP 32 2 4

1" = 400'

T-5009

SEE MAP 34 2

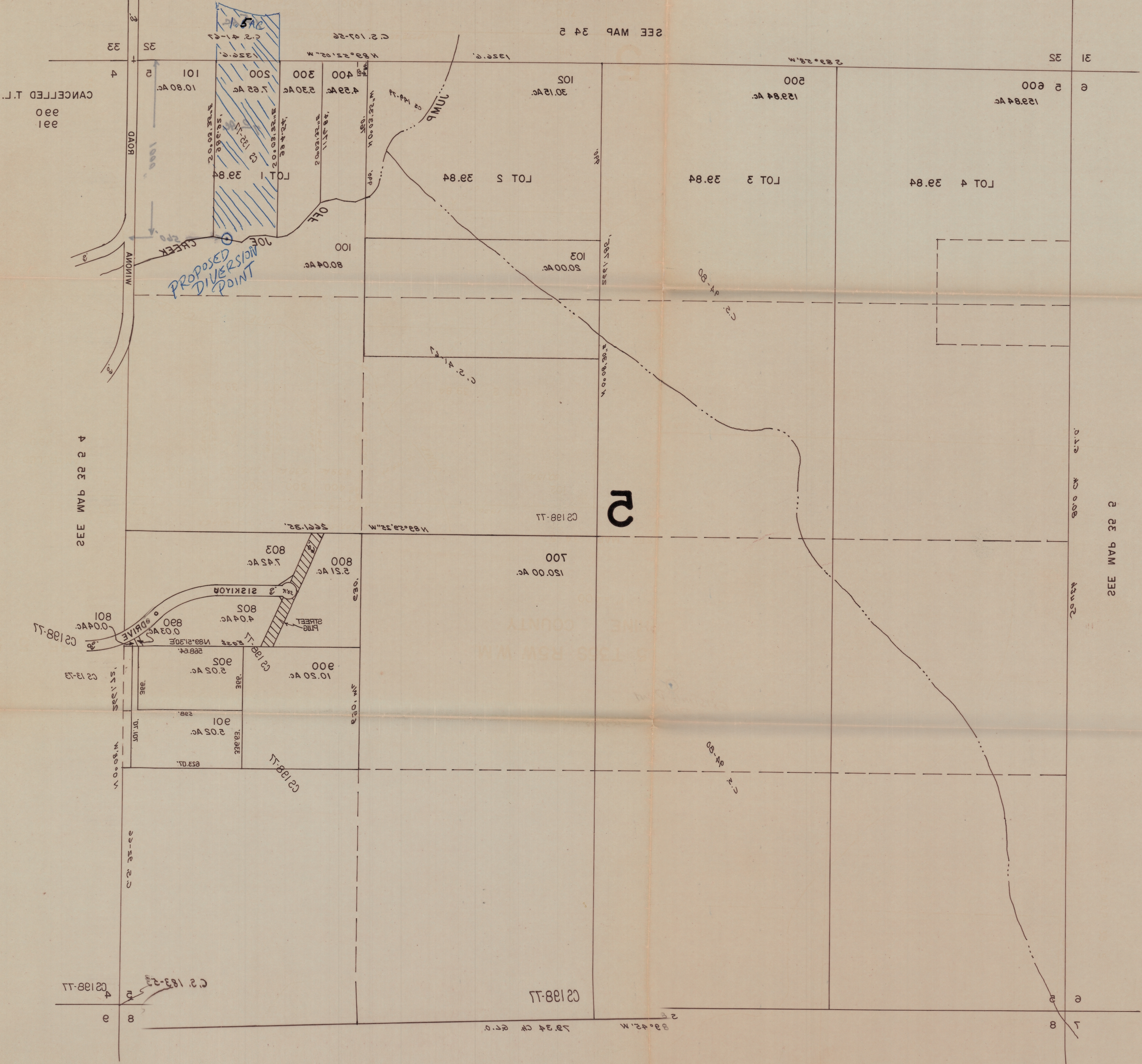

SEE MAP 32 2

RECEIVED
APR 27 1963
STATE ENGINEER
SALEM, OREGON

TWP 35 S R 5 W W M

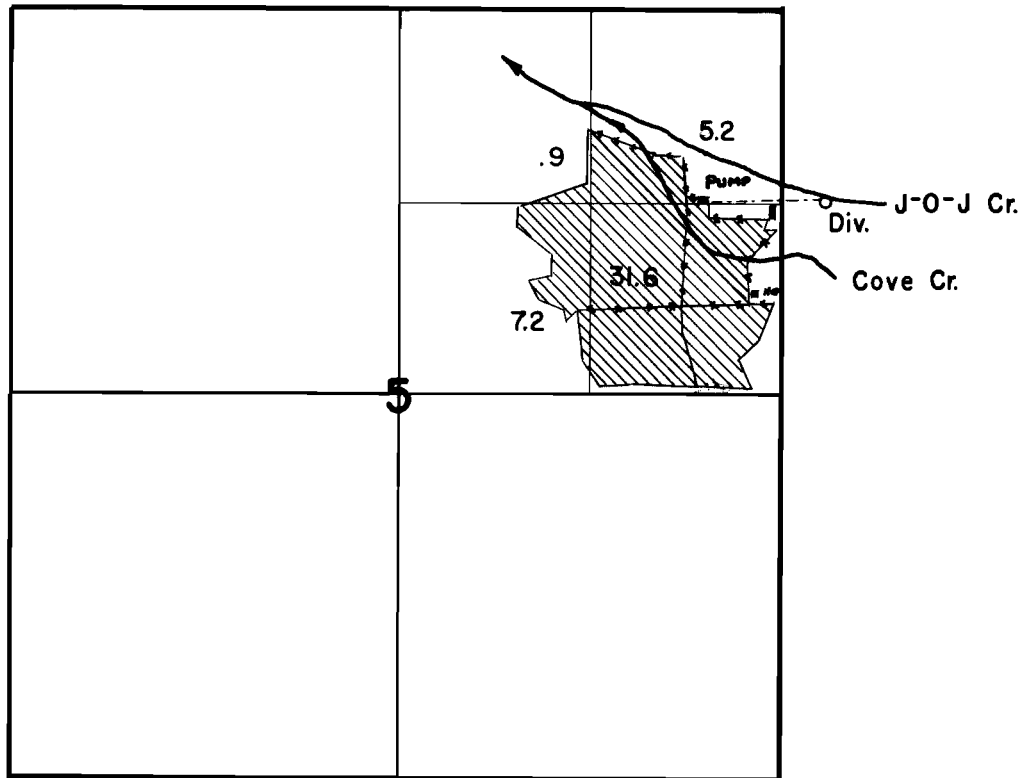

FINAL PROOF SURVEY
UNDER

Application No. 32726..... Permit No. 25890.....
IN NAME OF

.....Frederick George Fudge.....

Surveyed 5-31..... 1962., by R. Steimer.....