

T. 9S., R. 2E., W.M.

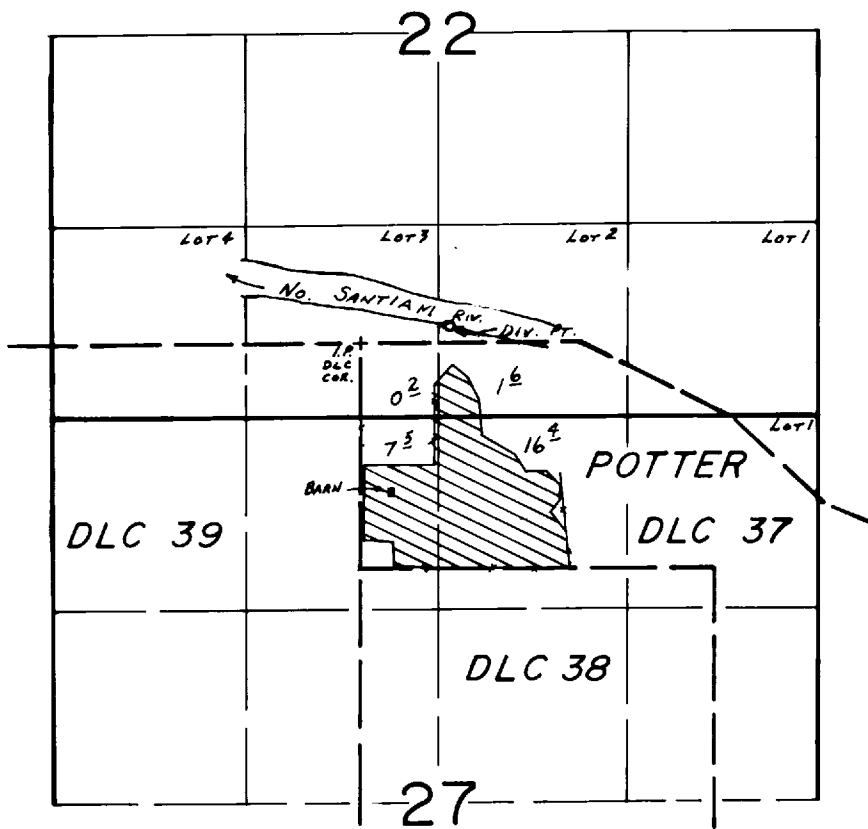

*Div. Pt. Loc. 120' N. & 610' E. FROM NW COR. DLC 37*

**FINAL PROOF SURVEY**  
UNDER

Application No. 52841... Permit No. 39888.....  
IN NAME OF

DOUGLAS A. & JUDY P. NIELSEN

Surveyed APR. 29, 1980, by S. C. BROWN.....