

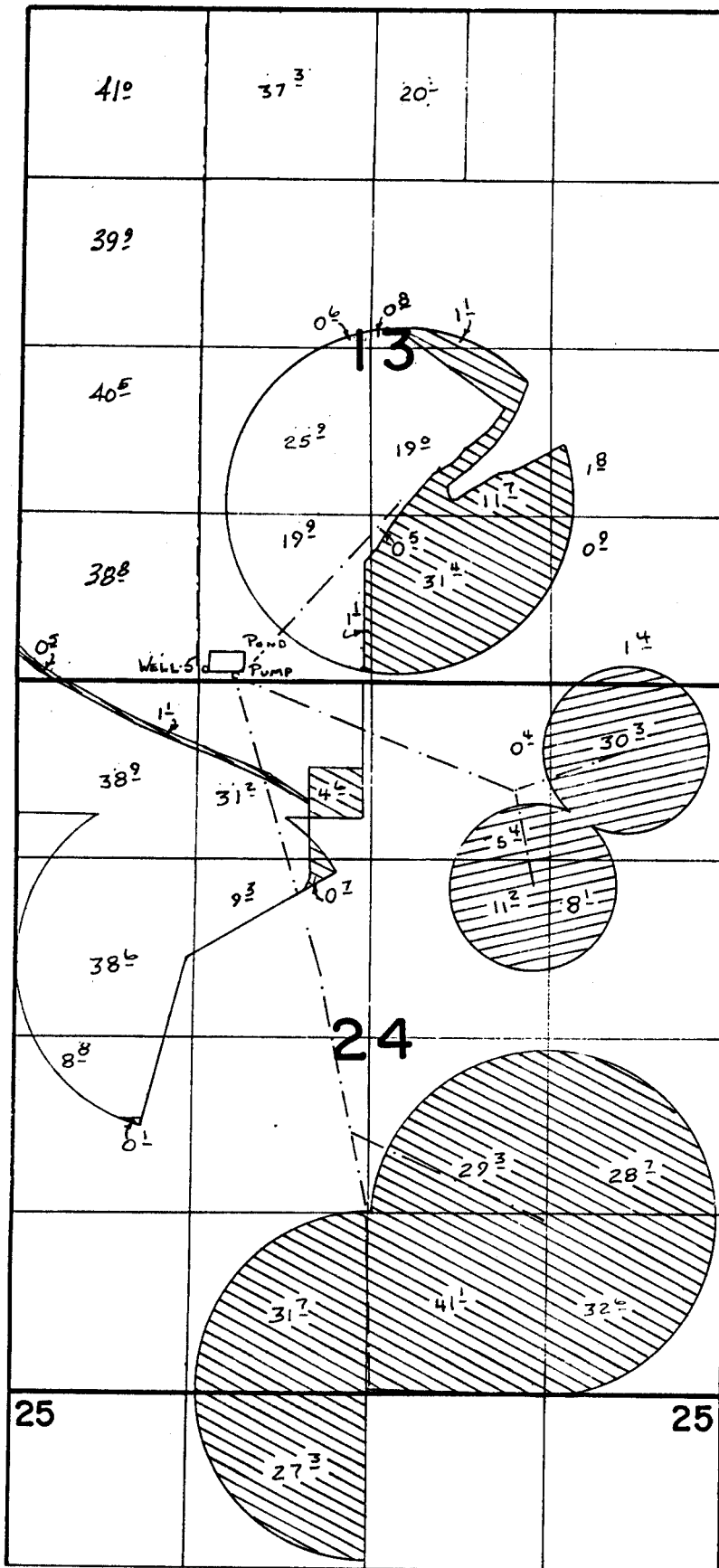

G-7621
S4071
S4072



T. 1S., R. 22E., W.M.



 PER. G-8904
 PER. G-7621
PRIMARY

SCALE: 1" = 1320'

FINAL PROOF SURVEY UNDER

APPL. G-9479
G-8222

PER. G-8904
G-7621

IN NAME OF

KING FARMS

SURVEYED MAY 21, 1985 BY V.L. CHURCH

#5 WELL LOCATED 100' N. AND 1450' E. FROM SW. COR. SEC. 13