

# T.8S., R.2W., W.M.

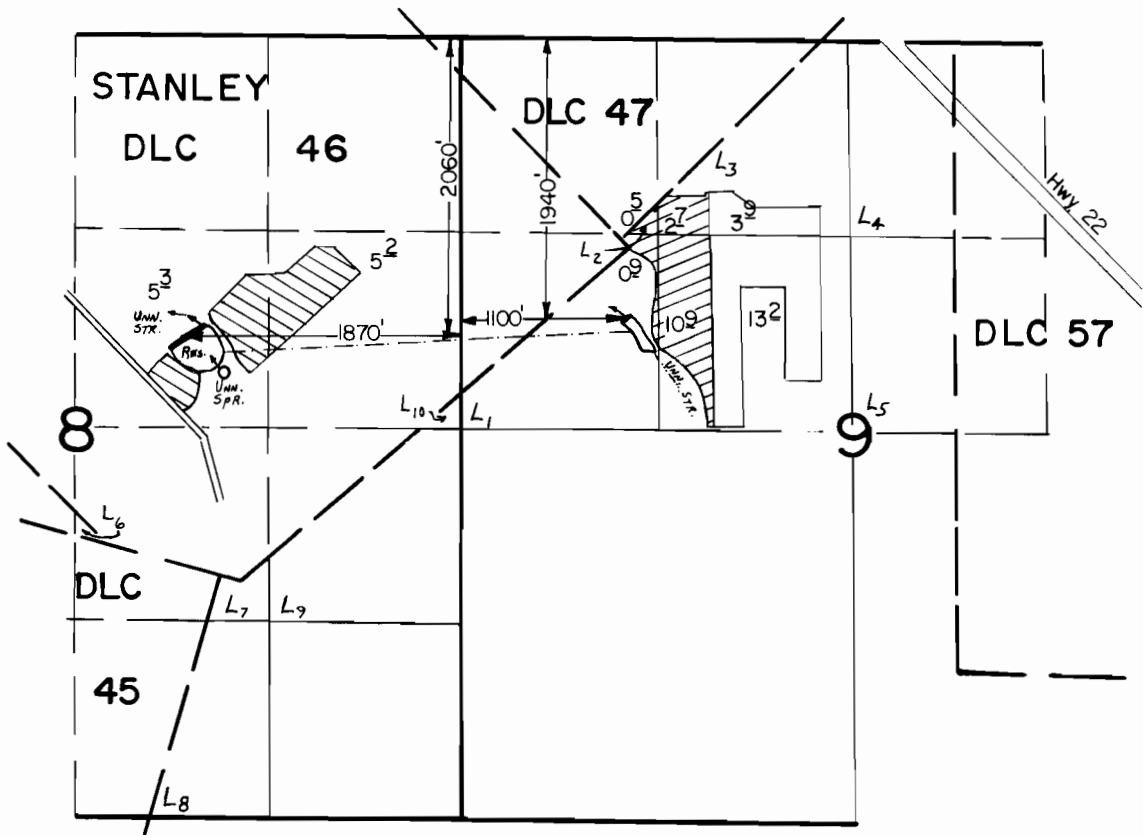

Scale: 1" = 1320'

## FINAL PROOF SURVEY

UNDER

R-41570

41571

R-44427

R-4680

31009

R-5147

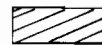

Application No. 44428... Permit No. 33183.....

IN NAME OF

### OREGON STATE CORRECTIONAL INSTITUTION

Surveyed AUG. 14... 1973., by L. E. GOULD.....