

T. 8S., R. 2W., W.M.

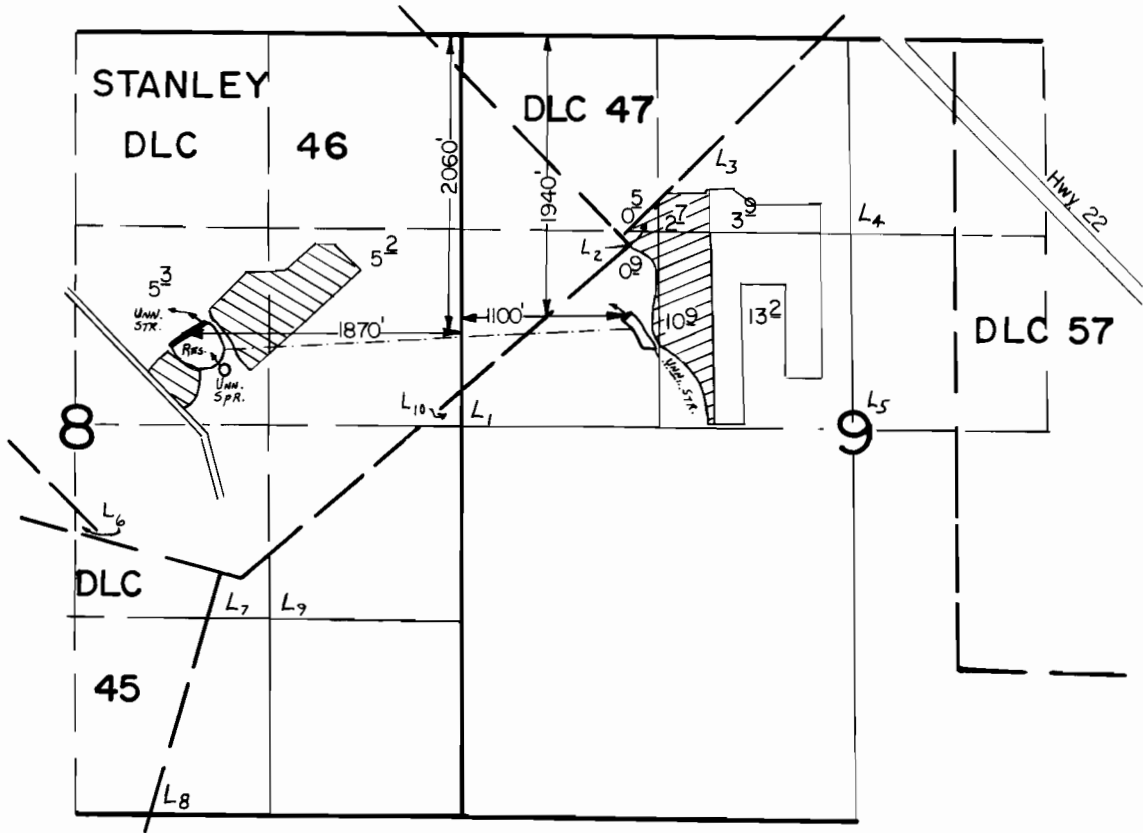

Scale: 1" = 1320'

FINAL PROOF SURVEY

UNDER

R-41570

41571

R-44427

R-4680

31009

R-5147

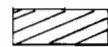

Application No. 44428... Permit No. 33183.....

IN NAME OF

OREGON STATE CORRECTIONAL INSTITUTION

Surveyed AUG. 14... 1973., by L. E. GOULD.....