

G-6305
54083

T. 5N., R. 29E., W.M.

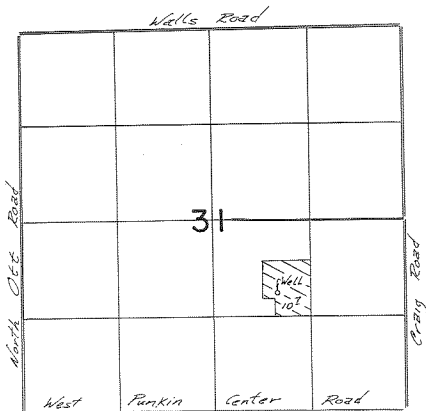

Well Location: 1610 ft. N. & 1770 ft. W. from SE. Cor. Sec. 31

FINAL PROOF SURVEY
UNDER

Application No. ~~6-6727~~ Permit No. ~~6-6305~~
IN NAME OF

DONALD VANDELL

Surveyed July 1, 1922, by J. C. ...