

G-9223
54089

T. 6N., R. 35E., W.M.

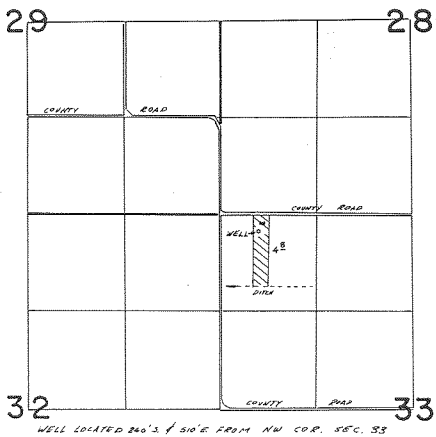

FINAL PROOF SURVEY
UNDER

Application No. G:10182, Permit No. G:9223
IN NAME OF

CHARLIE & LUCILLE FRY

Surveyed Feb. 25, 1982, by *James L. Church*

MS 16/1/84
RFS-1982-141
12-5-11-11